YEARBOOK

1957

Campaign Boosters

Key Klub Kollects

Another Ed Quinn?

Have you been Shot?

ARMY TAKES TROPHY

FEARLESS FOOTBALLERS FIGHT

PASS ME A TRAY PLEASE

Parade to Purdy's Begins

DARING DAVE DOES IT AGAIN

Clarion: Cute? Trite?

D.K.
L.M.G.

Chick Cheerleaders Click

Who's Taking Whom to the Prom?

Where's Your Pass?

Welcome Freshman!

Hockey Champs 57?

Dynamic Defense Dempsey

Martin Wins by a Landslide

Sophmores Star Again

How's Your Vocabulary?

Cuffs Down!

Baseball Selected for State Tournament

Ties Up!

Digitized by the Internet Archive
in 2015

https://archive.org/details/senioryearbook1957jama

19
57

THE YEARBOOK

PUBLISHED BY

CLASS OF 1957

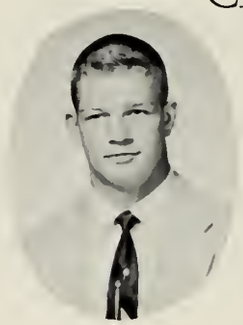

Joseph Martin
President

Gail Martin
Vice President

OFFICERS AND COUNCIL

Edith Murphy
Secretary

Frank Flavin
Treasurer

VOLUME 17

JAMAICA PLAIN HIGH SCHOOL

JAMAICA PLAIN, MASS.

Jamaica Plain Branch Library
12 Sedgwick Street
Jamaica Plain, MA 02130-2897

HEADMASTER

JOHN B CASEY

In Memoriam

Last April, the faculty and students of Jamaica Plain High School were deeply saddened by the sudden death of Miss Marion Chesley. By this loss we have been deprived of a teacher unusually devoted to the training of reliable, active, intelligent, and cultural citizens.

Her experiences as a student and as a teacher laid a firm foundation for her successful career. A graduate of our school, Boston Normal School, and Radcliffe College, Miss Chesley taught for several years at East Boston High School before returning to her Alma Mater as head of the History Department. Here, in her classroom and in the plays and pageants which she produced, she manifested not only a scholar's historical background, but also a keen interest in music, art, and literature.

In deep appreciation of her contributions to our school, we fondly dedicate our 1957 Yearbook to Miss Marion Chesley.

J. E.

A Word from the Wise

To the Class of 1957,

May I congratulate you and wish you long and happy lives. You are about to take your place in the world of higher education or industry at a very promising period of our country's history. In this you are very fortunate, but to you it is also a challenge.

If you plan to further your education, and I hope the number will be large, your opportunities for success will never be greater. If you enter industry, success, too, will be yours if you have learned the habit of industry while here in school. If you can couple a willingness to work with a reputation for high moral character, then you will achieve the goals you will have set for yourselves.

I was pleased to observe that you dedicated this Yearbook to the memory of the late Miss Marion Chesley, former Head of the History Department. It was my good fortune to be closely associated with Miss Chesley long before I became the Head Master of this school. Her sterling qualities were well known to me, and the high regard I had for her was enhanced when I saw her fine influence on the pupils of this school.

In wishing you success and happiness for the future, I can do no better than to recommend that you model your lives by the wonderful example set by Miss Chesley.

John B. Casey

Our Faculty Lights the Way

Mr. Casey and Mrs. Gleekman

Katherine M. Blessington
Business Education

William J. Bond
Business Education
Physical Education

Edward F. Brickley
English

Julia A. Barrett
Mathematics

John F. Best
Chemistry

Dennis M. Crowley
Agriculture

Catherine M. Dempsey
English

Edward J. Donaghy
Agriculture

Robert F. Buck
Business Education

Alice M. Buckley
Librarian

Marion A. Driscoll
Home Economics

Charles E. Duffy
Science

William H. Dugan
Business Education

Anne C. Donlan
English

Thomas P. Dooley
Agriculture

Frances Forte
Art

Katherine E. Hayes
Health Education

Esther Hennessey
History

Miss Mullin, Guidance Counselor
Miss Casey, Dept. of Vocational Guidance

Miss Russell
Physical Education

Ann R. Howe
English

Mary V. Hubbard
English

Helen M. Kelley
Biology

Albert F. Landrigan
History

Margaret E. MacIntyre
Science

Margaret M. Maguire
Business Education

Louise P. O'Malley
History

John W. McGuckian
Agriculture

Matthew F. Mealey
Mathematics

Margaret M. O'Connell
French, Spanish

Mary M. Sullivan
English

Edward J. Murphy
Military Science

Jeremiah F. Sullivan
Business Education

Cornelius J. O'Leary
Business Education

Mary F. Sullivan
Latin, French

Mary E. Thyne
Business Education

Marion B. Tombaugh
Merchandising

Henry G. Wendler
Agriculture

Mrs. Hurley
Medical Aid

1954 - 1957

September '54 was a memorable occasion for us. It was the start of a real high school life, and we began by getting lost! Back in our homerooms, the teachers bravely tried to explain the mass or mess of symbols on our program cards. Along with this confusion were the "A," "B," "C" schedules. Lunch was our most enjoyable period--if you could just get through the line to eat. It seems Seniors had top priority. Then, too, there was the key to our own little iron cell if you could only match the two. Trying to find classrooms was some ordeal. To ask a Senior was to find yourself at the other end of school exactly opposite your destination. The misconduct slips, to say nothing of deficiencies, were all new to us. So was biology. That delightful biology, made more enjoyable (?) by aged vintages of frogs, produced many squeals and upset stomachs, especially before and after lunch. After the girls enjoyed their five minutes of squealing, they then got down to work. Meanwhile, Senior-Junior assemblies remained unsolved as we underwent solitary confinement in our homerooms.

One of the first activities open to us as Sophomores was the Key Club dance at the "Y." Arriving at the dance, many of us stowed ourselves away in corners watching our more adventurous classmates having a good time. We were still wary of those upper-classmen. By the end of the year, feeling more adventurous, we entered the bowling tournament when it rolled around. Now we felt at ease and we left our Sophomore year much happier and more confident, anticipating our chances as Juniors.

September '55 we came back a little more learned, a little less leery of Seniors. Our ability in sneaking in just before the tardy bell was amazing. New styles were noticeable. For the girls, it was knee sox and new boy friends. For the boys, it was mouse traps and white bucks--which the girls had adopted already. The hockey team "brought home the bacon" in the form of the District Championship. The baseball team "had a ball" that year winning the Championship of the Boston District League and being selected for the State Tour. We had Championship Teams!!! These teams made us strut around with great pride. That year typewriters began to click. Other things began to click: the Clarion staff, the Chemistry club, bowling teams, football, and dances. Induction into the National Honor Society was a memorable occasion, especially since a large number of our class was admitted. The high point of the year, however, was the Fashion Show held in May. Many Junior boys were models, as well as the girls. The boys surely wowed the audience; we hadn't realized till then what good looking specimens of manhood were parading around school. The Seniors had a Christmas Party, but I think more of us attended it.

"HAUGHTY SENIORS!" That's the way we came back September '56. What a year of happiness and sadness! When the election of class officers came, the teachers just gave up and waited for the day to pass; more time was spent on this election than on our home-lessons. We were active in all our clubs and on all our teams. We had the experience of writing for our school magazine, "The Clarion," and setting up our Yearbook. The Key Club did well raising money for scholarships and for Kiwanis. Our teachers helped us answer questions such as: Do I have enough points to graduate? How can I make them up? What college should I attend? Can I apply for a scholarship? A big help to us was the library, otherwise known to the seniors as C.R.C.H.A.--- Consultation Room for the Combined Homelesson Appeal.

Of course, your last year involves money for your class ring, Yearbook pictures, class banquet, and, of course, "THE PROM." But it is worth every cent when you walk across that stage on graduation night to receive that precious little document embodying all the laughs and tears of our three years at old J. P. We will have finished, perhaps, the happiest days of our lives: "J. P. DAYS."

B.A.L.
F.L.

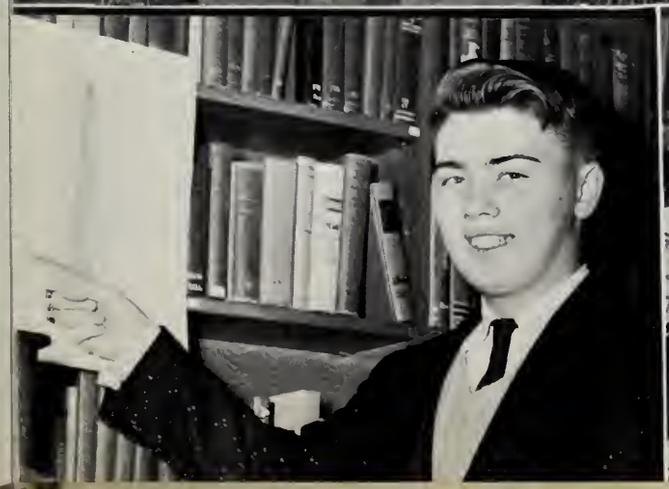

Mr. Casey Congratulates "Tops"

Marie F. Ahern
"Re"
49 Mozart Street
Red Cross 4; Basketball 2;
Fashions 3, 4; Bowling 3
Goal: Happiness

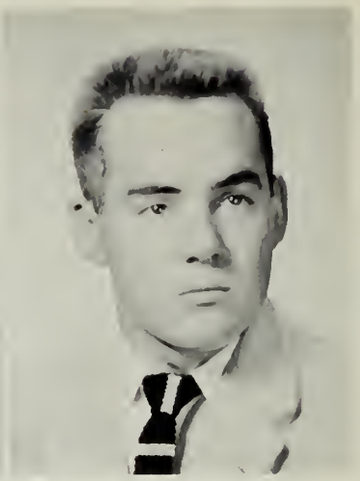

Robert F. Allen
"Bob"
921 Parker Street
Track 4
Goal: Forester

Jeanette V. Almeida
"Jan"
34 Highland Street
Roxbury
Glee 2; Bowling 2; Office
Assist. 2
Goal: Marriage

Barbara A. Angelos
"Babs"
35 Logan Way
South Boston
Goal: Fashion Designer

James F. Ansell
"Jim"
22 Edge Hill Street
Goal: Airlines Captain

Lorraine J. Archibald
"Lolly"
15a Cranston Street
Red Cross 2, 3; Treas. 2
Goal: Private Secretary

Marjorie Archilles
"Marge"
49 Cornelia Court
Roxbury
Glee 2; Bowling 3; Red Cross 4
Goal: Airline Hostess

Joan L. Arshalian
"Joany"
17 Spring Park Avenue
Lib. 2; Office Assist. 3, 4
Goal: Marry an Air Police Man

Marilyn A. Babin
"Mal"
60 Nightingale Street
Dorchester
Library 4
Goal: Veterinarian

Ruth L. Banks
"Goofie"
10 Oakdale Square
Goal: Marriage

Carol M. Bartell
"Cackel"
17 Chilcott Place
Cheerleader 4; Golf 2, 3; Basketball 3; Tennis 3; Fashions 3; Bowling 4; Office Assist. 4
Goal: Airline Hostess

Rayne Bencivenni
562 Centre Street
Goal: Dental Assistant

Lucy A. Berardi
"Honey Lou"
27 Chestnut Avenue
Glee 2; Fashions 3; Office 2
Goal: Airline Stewardess

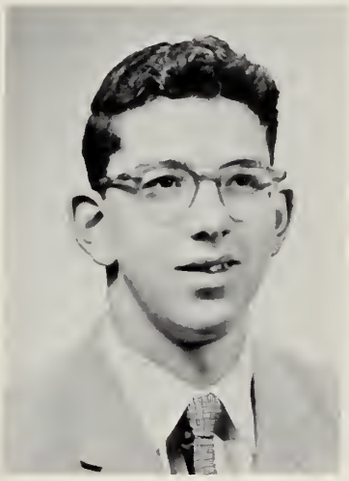

Walter F. Bleiler
"Walt"
79 Minden Street
Key 3, 4; Adv. 4
Goal: Architectural Engineer

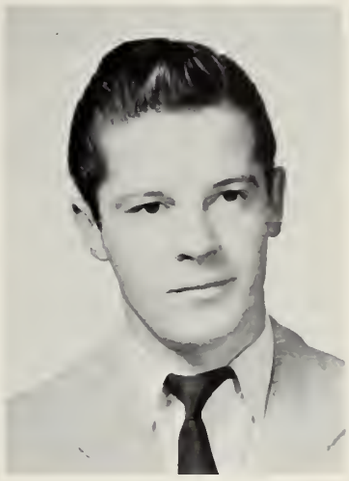

John S. Bohane
"Boe"
8 Lester Place
Baseball 2, 3, 4; Track 2; First Lieut. 3, 4
Goal: Graduation and Success

John E. Borgal
"Jack"
87 West Street
Hyde Park
Goal: Vegetable Farmer

Our Next Governors?

Joseph R. Boucher
"Little Bit"
255 Heath Street
Goal: Military Career

Richard Bovill
"Richie"
144 Lenox Street
Roxbury
Football 4
Goal: Band Leader

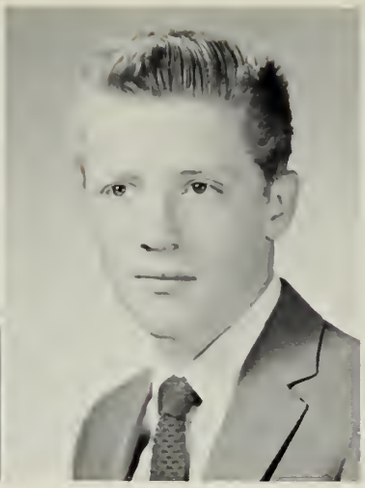

Donald K. Bridges
"Don"
77 Westcher Road
Hockey 2, 3, 4; Key 4; Lieut. 4
Goal: Make a Million Dollars

Robert C. Brooks
"Pee Wee"
281 Forest Hills Street
Baseball 2, 3, 4; Track 2, 3, 4;
1st Lieut. 3, 4
Goal: Baseball

Margaret M. Burke
"Margie"
57 Horan Way
Red Cross 2, 3, 4; Fashions
2, 3; Glee 2
Goal: Future Happiness

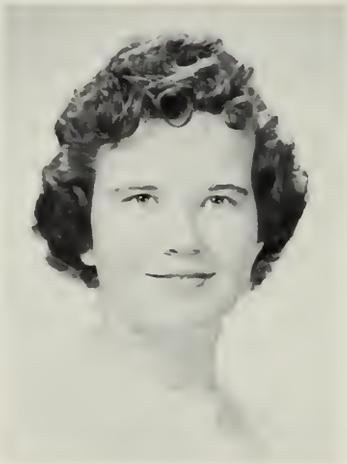

Marion R. Cahill
921 Parker Street
Treas. 3; Glee 4; Red Cross
2, 3
Goal: Happiness

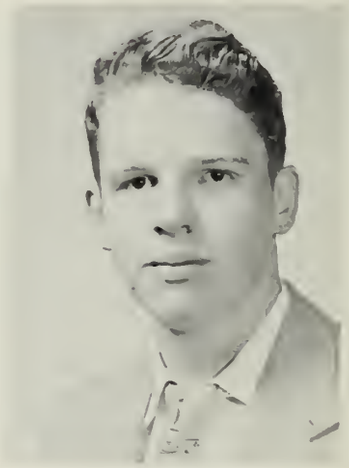

Robert J. Campbell
"Soupy"
3466 Washington Street
Council 4
Goal: Policeman

Tuesday Club

Robert A. Candow
"Bob"
24 Chamber Street
Boston
Key 4
Goal: Own a Thoroughbred
Breeding Farm

Denis G. Carey
"Den"
66 Edgewood Street
Roxbury
Basketball 3, 4
Goal: Painter

The "Best" Demonstration

Susan Chase
42 Walden Street
Goal: Travel Around the World

Patricia A. Crawford
"Pat"
43 Union Avenue
Bowling 2; Basketball 2
Goal: Secretary

John A. Creedon
"Johnny"
25 Sheridan Street
Key 3; Yearbook 4
Goal: Teacher

Catherine B. Crisafulli
"Kitty"
834 Huntington Avenue
Roxbury
Office 3; Fashion 2, 3; Glee 2
Goal: Secretary and Housewife

Dianne J. Croatti
"Cro"
32 Malcolm Road
Basketball 2, 3, 4; Glee 2, 3; Cheerleader 4; Usher 3; Yearbook 4; Clarion 4; Chem. 3; Forums 2, 3, 4; Bowling 2, 3, 4; Lib. 4
Goal: Another Einstein

Gail A. Crowley
154 Heath Street
Basketball 2, 3, 4; Bowling 2
Goal: Secretary

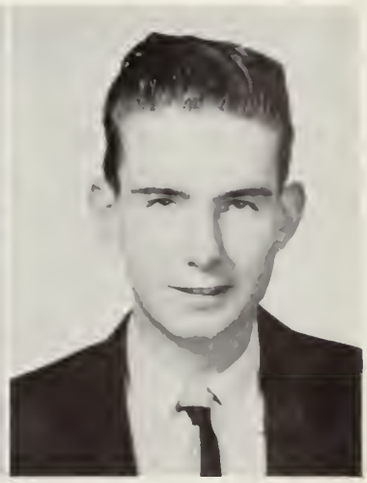

Richard F. Crowley
"Richie"
152 1/2 Chestnut Avenue
Goal: Success

Ever a Machine Age

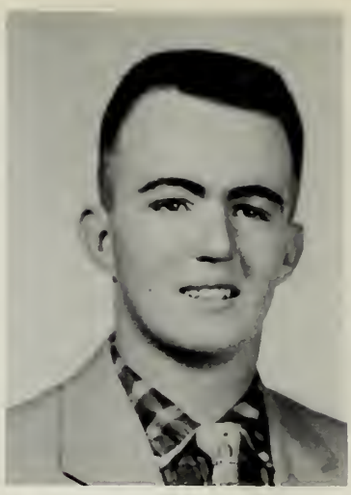

Thomas J. Crowley
"Myer"
46 Rossmore Road
Track 3; Baseball 4; Treas. 3; Capt. 4; Council 4; Pres. of Nat'l Honor 4
Goal: Work for Uncle Sam

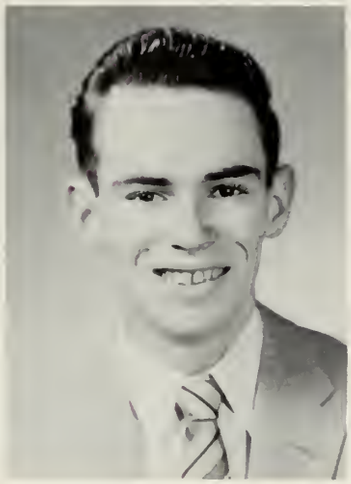

William J. Day
"Bill"
8A Asticou Road
Baseball 3, 4; Track 4; Lieut. 4; Hockey 3, 4
Goal: Graduation

Diane D. Dec
"Dee Dee"
6 Haverford Street
Office Assist. 4
Goal: Secretary

Helen P. Devlin
"Tootsie"
10 Wyman Street
Cheerleader 4; Fashions 2; Glee 3
Goal: Secretary and Housewife

Martha A. Di Giovine
"Marty"
14 Rossmore Road
Goal: Airline Hostess

Joanne M. Doherty
"Jo"
32 Portsmouth Street
Brighton
Library 3
Goal: Graduation

Ellen J. Donovan
"Lynn"
226 Jamaicaway
Usher 3; Model 2, 3, 4; Lib. 4; Red Cross 3
Goal: The Happiest Married Teacher

Carol A. Dooley
"Dooley"
7 Burr Street
Tennis 2; Glee 2; Bowling 2
Goal: Success

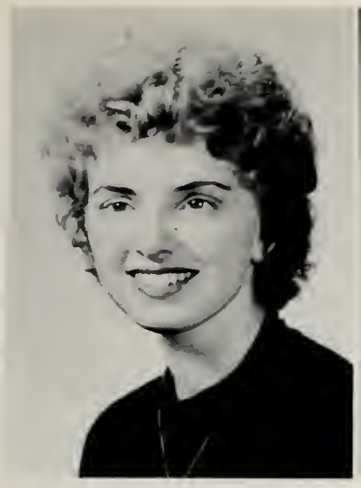

Regina S. Dooner
"Gina"
46 Carolina Avenue
Glee 2, 3; Fashions 3; Usher 3
Goal: Success

Edward J. Dowgialo
"Jonesy"
11 Glendale St, Dorchester
Football; Baseball; Track; Hockey; Drum & Bugle; Captain 3, 4
Goal: Be Rich

Janis Dreijmanis
56 Rockview Street
Goal: Be Happy

Barbara A. Duggan
"Babs"
14 Bornette Street
Office Assist. 4; Glee 2
Goal: To Get Skinny

Rosemary Dunn
"Rosie"
4 Glines Avenue, Roxbury
Clarion 3, 4; Yearbook 4; Red Cross 2; Fashions 3, 4; Glee 2, 3; Basketball 2; Cheerleader 4
Goal: Marry a Millionaire

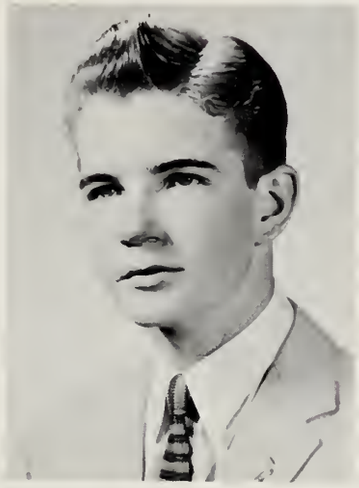

Richard F. Dyer
"Dick"
17 Mansur Street
Clarion 3, 4; Yearbook 4; Chem. 3; Key Club 2, 3, 4; Nat. Honor 3, 4; Council 4; Forum 3; Lieut. 4
Goal: Registered Pharmacist

Natalie B. Edens
"Snookey"
14 South Huntington Avenue
Glee 2; Chemistry 4; Golf 2
Goal: Nurse

Joan M. Edstrom
"Joanie"
9 Stedman Street
Treas. 2; Clarion 3, 4; Lib. 3, 4; Basketball 2, 4; Chem. 3; Tennis 2; Usher 3; Yr. Bk. 4; Fashions 3, 4
Goal: University of Massachusetts

Before

Rosemary E. Edstrom
"Rosie"
33 Lotus Street
Chemistry 4; Bowling 4
Goal: Foreign Service

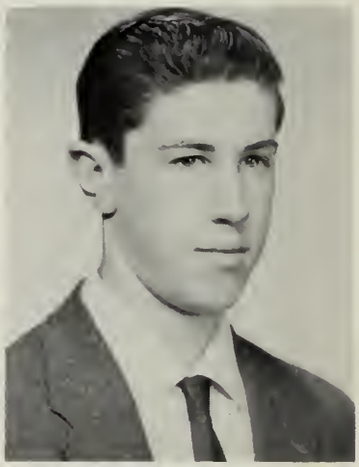

James M. Feeney
"Jim"
25 Peter Parley Road
Cross Country 1; 2nd Lieut. 4
Goal: Navy

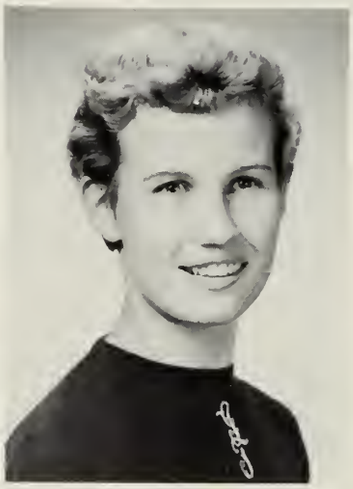

Joyce Fisher
"Joy"
48 Rockview Street
Yearbook 4; Clarion 3, 4;
Chemistry 3; Tennis 2, 4;
Bowling 2, 4; Golf 3; Latin 2;
Basketball 3
Goal: Work with the handicapped

Louise M. Ferrandi
41 Seaverns Avenue
Goal: Typist

After

Fred F. Fitzgerald
"Fitzie"
7 Delle Avenue
Roxbury
Goal: Do Things, Meet People, Have Fun

Bridget M. Flaherty
"Tootsie"
81 Amory Street
Roxbury
Fashions 4; Basketball 3
Goal: Bookkeeper

Philip W. Flattich
"Phil"
950 Parker Street
Drum and Bugle 3; Latin 2
Goal: Doctor

Francis E. Flavin
"Frank"
175 Centre Street
Roxbury
Treas. 3; Class Treas. 4; Adv. 4; Lib. 4; 1st Lieut. 4
Goal: Treas. of the United States

Mary J. Flynn
103 Lamartine Street
Bowling 3, 4; Cheerleader 4; Glee 2, 3; Fashions 3
Goal: Marry a Millionaire

Edith E. Fraser
"Betsy"
24 Ellingwood Street
Roxbury
Goal: To Gain Weight

Alice G. Frenette
"Al"
177 Hillside Street
Roxbury
Yearbook Typing 4
Goal: Private Secretary

James M. Fuller
"Jim"
209 Wachusett Street
Football 2, 3, 4; Track 2, 3; Basketball 1; Clarion 2; Library 1; Steward 2, 3, 4; Lieut. 4
Goal: Editor of Boston Globe

Mary L. Gallagher
76 South Huntington Avenue
Office Assist. 3; Bowling 4; Fashions 2
Goal: A Nash Rambler

Walter J. Glennon
"Wally"
98 Centre Street
Roxbury
Goal: Making Money

Margaret J. Goddard
"Peggy"
14 Cedar Park
Roxbury
Office Assist. 3; Fashions 2, 3
Goal: Secretary

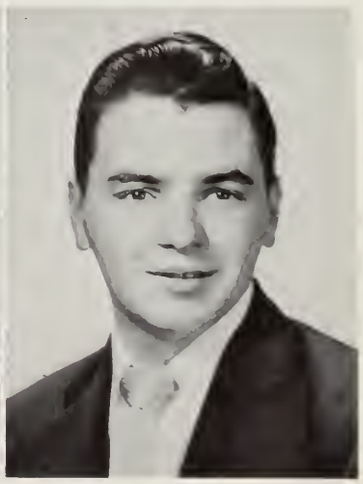

John H. Gormley
"Jack"
34 Hemman Street
Roslindale
Lib. 2, 3, 4; Forums 2, 3, 4
Goal: Success

Patricia L. Grant
"Pat"
82 Jamaica Street
Goal: To be healthy, wealthy, and wise

Patricia E. Greene
"Pat"
2996 Washington Street
Roxbury
Glee 2; Red Cross 3
Goal: To Be On Time

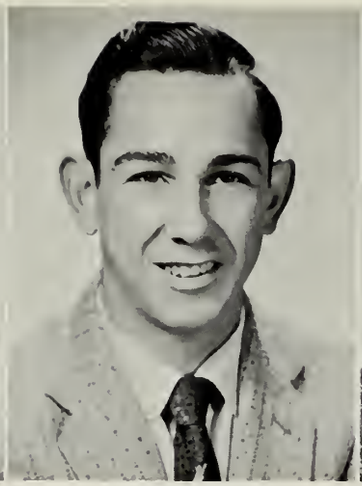

Edgar R. Grenon
"Junior"
82 Call Street
Treas. 4
Goal: Salesman

James M. Grossi
"Jim"
6 Brookway Terrace
Roslindale
Goal: Millionaire

Barbara H. Groves
"Barbie"
26 Denton Terrace
Roslindale
Treas. 2, 4; Usher 3; Tennis 3; Fashions 2, 3; Bowling 4
Goal: Secretary

Muriel A. Hadley
867 Washington Street
Dorchester
Bowling 2, 3; Basketball 2, 3, 4; Tennis 3; Red Cross 4; Golf 2; Clarion 3, 4; Fashions 4
Goal: Success

Ann C. Haggerty
55 Seaverns Avenue
Bowling 2; Treas. 3, 4; Council 4; Fashions 3; Basketball 2
Goal: Success

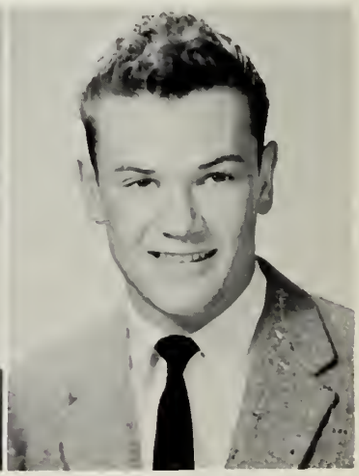

David Hallett
"Dave"
59 River Street
Mattapan
Football 2, 3, 4; Hockey 4; Basketball 2, 3; Capt. 4; Baseball 3, 4
Goal: Athletics

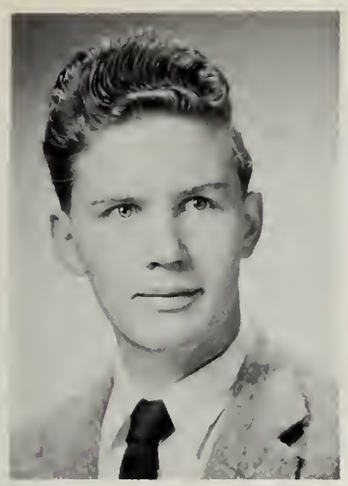

William S. Harrington
"Bill"
10 Marbury Terrace
Key 3, 4; Science Forum 3; Chemistry 3
Goal: F.B.I. Agent

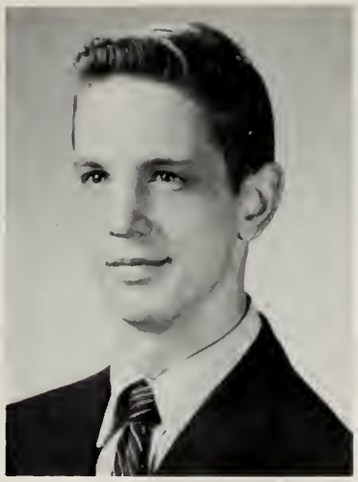

David E. Hartl
"Dave"
27 Wheeler Street
Boston
Drum & Bugle 2, 3, 4; Council 4; Basketball 2
Goal: Minister

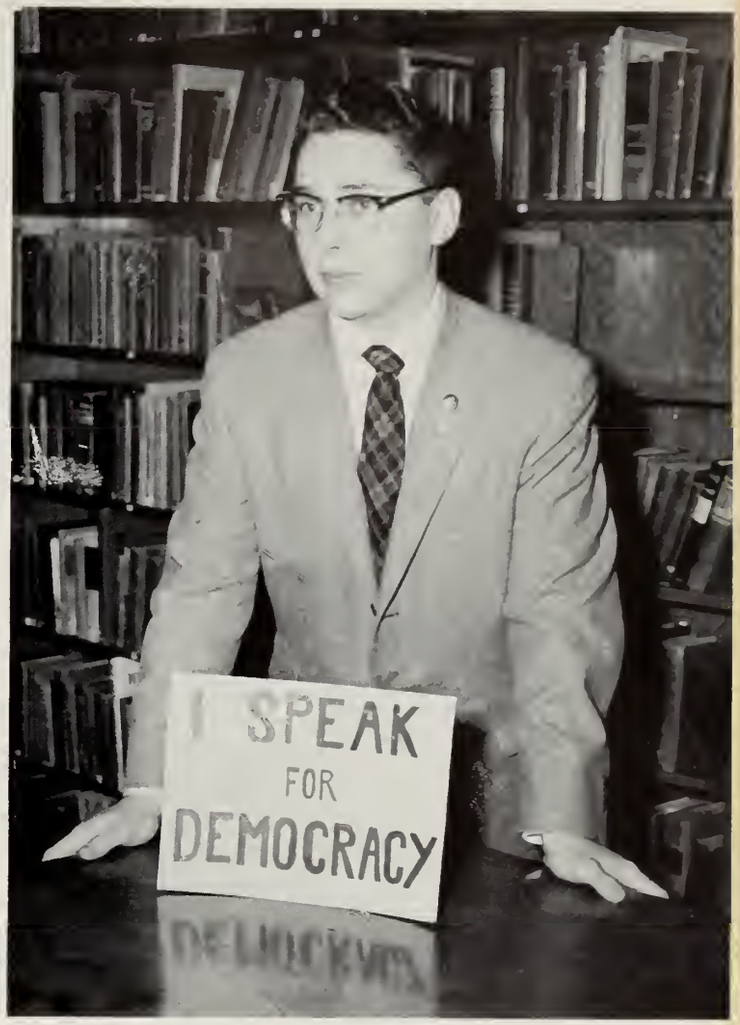

Patricia A. Hayes
"Pat"
63 Wensley Street
Roxbury
Goal: Nurse

William G. Henderson
"Bill"
85 Call Street
Football 3, 4; Baseball 3, 4; Basketball 3, 4
Goal: University of Massachusetts

Carol A. Heneberry
340 Mt. Vernon Street
Dorchester
Glee 2, 3, 4; Treas. 2; Usher 3; Bowling 4
Goal: Secretary

Carole A. Hewson
"Kitty"
64 Chestnut Avenue
Glee 2, 3; Yearbook 4; Fashions 3
Goal: Success

Edward Hovestadt
"Eddie"
26 Newbern Street
Track 2, 3
Goal: State Trooper

Deanna Hua
"Fife"
119 Beacon Street
Hyde Park
Goal: Legal Secretary

A Talented Twosome

Carol A. Hughes
"Candy"
1085 Centre Street
Glee 2; Golf 3; Basketball 2
Goal: Modern Rhythm Dancer

John L. Hutchinson
"Hutch"
26 Rosemary Street
Bowling Tournament 3; Lab. Assist. 3; Office Assist. 3, 4; Key 3, 4
Goal: Business Management

Martha Johansen
"Marty"
18 Cedar Park
Roxbury
Adv. 3; Treas. 4
Goal: To Make Mr. Wonderful Happy

Patricia M. Johnson
"Pat"
33 Beechland Street
Roslindale
Goal: Secretary

Alice G. Karagozian
"Al"
21 Beech Glen Street
Roxbury
Bowling 2; Yearbook 4; Basketball 3
Goal: Millionaire

Joseph F. Keating
"Joe"
1 Horan Way
Treas. 2, 4; Forum 2, 3; Lib. 2, 3; Chemistry 4
Goal: Navy

Doris M. Keefe
"Do-do"
6 Metcalf Court
Clarion 4; Bowling 4; Yr. Bk. 4; Cheerleader 4; Tennis 3, 4; Basketball 4; Glee 2, 4; Red Cross 4
Goal: Success

Mary T. Kelley
"Moe"
103A Lamartine Street
Basketball 2, 3; Glee 2, 3; Bowling 2, 3; Tennis 3
Goal: To Graduate

Robert J. Knapp
"Bob"
32 Custer Street
Goal: Priest

George E. Kornmuller
"Jug"
19 Cornell Street
Roslindale
Goal: Life in the Country

Renate Kran
"Rennie"
76 Forbes Street
Bowling 2; Latin 2; Clarion 3; Chemistry 4
Goal: Nurse

Barbara A. Krauss
"Kraussie"
22 Lakeville Road
Glee 2, 3; Bowling 2, 3; Tennis 3; Basketball 2; Council 4
Goal: Success

Ronald H. Lake
"Ron"
69 Mozart Street
Goal: Landscape Architecture

Patricia L. Lamond
"Pat"
51 Montebello Road
Clarion 3, 4; Treas. 2, 3, 4; Fashions 3, 4; Yr. Bk 4; Usher 3; Red Cross 2, 3; Lib. 4; Basketball 2
Goal: Happily Married Lab. Tech.

Judith G. Lamont
"Judy"
378 Centre Street
Tennis 3; Basketball 3
Goal: Stenographer

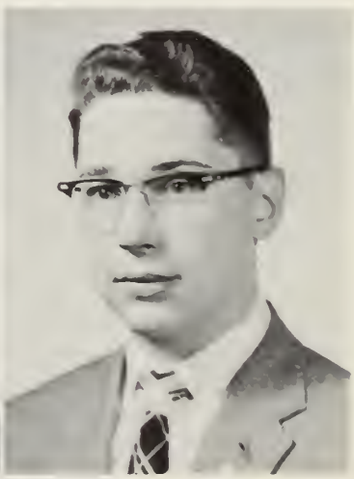

Frederick A. Langguth
"Fred"
381 Cornell Street
Roslindale
National Honor 3, 4; Key 4; Jr. Rotarian 4; Boys' State 4
Goal: Chemical Engineer

Betty Ann Langner
"Louie"
251 Heath Street
Nat. Honor 3, 4; Glee 2, 3; Bowling 2; Usher 3; Office Assist. 3, 4.
Goal: Bookkeeper

Lawrence S. Lawton
"Larry"
33 Cumner Avenue
Melrose
Baseball 2, 3; Basketball 3
Goal: Making Money

Mary P. Ledford
"Patsy"
139 Lamartine Street
Basketball 2; Glee 2;
Goal: Secretary

Nancy A. Lee
"Nan"
1 Miles Street, Roxbury
Chemistry 4; Yearbook 4; Clarion 3, 4; Basketball 2; Red Cross 3; Glee 2
Goal: To Have Fun

Louise A. Lesmeister
34 Peter Parley Road
Goal: Success

Ellen V. Lewis
"Ellie"
574 Massachusetts Avenue
Boston
Glee 2; Adv. 3, 4; Yearbook 4
Goal: College

Raymond E. Lewis
"Ray"
54 Malcolm Road
Key 3, 4; Chemistry 3, 4; Science Forum 2
Goal: Engineer

Nancy M. Lindblade
"Nan"
146 Boylston Street
Chemistry 4; Clarion 4; Bowling 4; Usher 3
Goal: Physiotherapist

Super Salesmen

Weldon S. Lloyd
"Lloydy"
12 Mayfair Street
Track 2, 3; Key 3, 4; Captain 4; Yearbook 4
Goal: Get Ahead

We Type for Our Yearbook

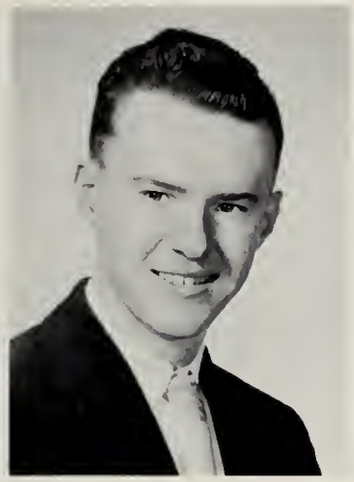

Albert W. Lynch
"Red"
13 Danforth Street
Goal: Certified Public Accountant

Gerard F. Lynch
"Jerry"
15 Wayburn Road
Football 2, 3, 4; Baseball 2; Hockey 3; Basketball 2; 1st Lieut. 4
Goal: Actor

Patricia E. Lynch
"Pat"
44 Gartland Street
Goal: Legal Secretary

Mary C. Mac Isaac
48 Robinwood Avenue
Bowling 3, 4; Basketball 3; Tennis 3
Goal: Travel

Mary E. Mac Neil
208 Heath Street
Goal: Secretary

Barbara Green Madden
"Toby"
24 Walnut Park
Roxbury
Goal: Teacher

Joseph Magoon
"Elvis"
278 East 9th Street
South Boston
Track 1, 2; Clarion 3; Baseball 1, 2; Council 4; Red Cross 1
Goal: Policeman

"Great Expectations"

Lauretta A. Mahoney
"Lauri"
46 Amory Street
Roxbury
Golf 2; Fashions 3
Goal: To Reach 5 Feet

Robert A. Malone
"Bob"
33 Monsignor Reynolds Way
Boston
Football 4; Baseball 2, 3, 4; Basketball 1, 2, 3, 4; Captain 4
Goal: Success

Carol A. Maloney
34 Cranston Street
Goal: Secretary

James M. Maloney
"Jimmy"
41 Lee Street
Baseball 1, 2, 3, 4; Football 2, 3, 4; Bowling 3, 4; Basketball 3, 4
Goal: Poet

Rita M. Manganiello
"Babe"
2 Chesterton Street
Roxbury
Bowling 2; Basketball 3
Goal: Success

Gail Martin
"Marty"
30 Bickford Street
Vice President 4; Glee 2, 4; Basketball 4; Bowling 4; Usher 3; Tennis 3, 4; Fashions 3, 4
Goal: To Travel

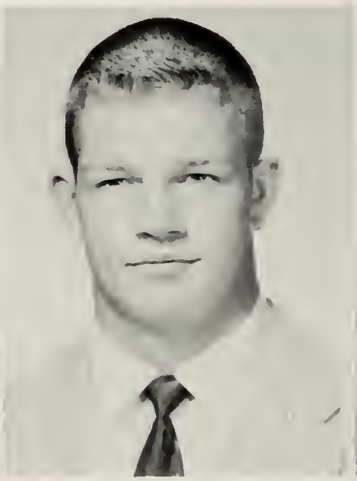

Joseph Martin
"Joe"
3573 Washington Street
Football 2, 3, 4; Co-Capt. 4; Baseball 1, 2, 3, 4; Key 4; Track 2, 3, 4; Yr. Bk. 4; Hockey 4; Capt. 4; Bowling 2, 3, 4; Class President 4
Goal: To Make Friends

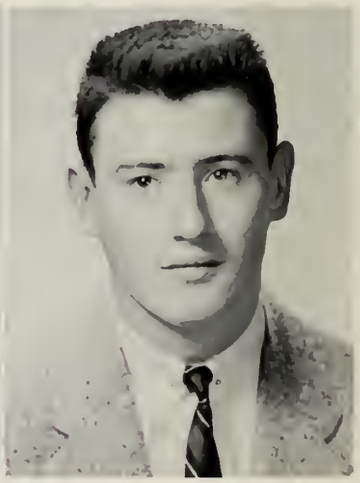

Raymond F. Martin
"Ray"
316 Hyde Park Avenue
1st Lieut. 4
Goal: United States Navy

Diane E. Matthews
194 Thornton Street
Clarion 4; National Honor 3, 4
Goal: To Marry President of U. S. A.

Carol P. McDonough
"Mac"
156A South Street
Glee 2; Bowling 2
Goal: To Be Like My Sister

Charles McGettrick
"Charley"
90 Bourne Street
Goal: Success

Joseph P. McLaughlin
"Mac"
620 South Street
Roslindale
Baseball 3, 4; Sgt. 4; Basketball 3, 4; Football 3
Goal: Millionaire

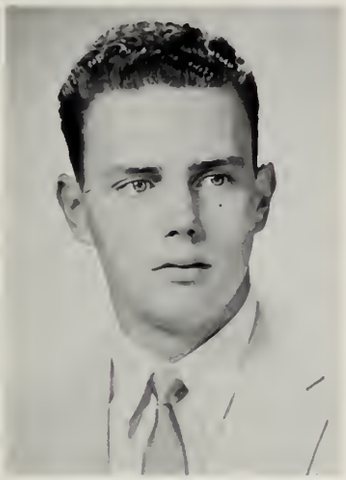

Robert McMurtry
"Merc"
246 Belgrade Avenue, Roslindale
Football 2, 3, 4; Council 4; Basketball 2, 3, 4; Lieut. 4; Baseball 2, 3, 4
Goal: Executive

June McSweeney
263 Chestnut Avenue
Glee 2, 3; Tennis 2; Fashion 4; Council 4; Basketball 3; Bowling 2
Goal: Private Secretary

Penelope F. McViney
"Penny"
29 Dalrymple Street
Cheerleader 4; Fashions 3, 4; Red Cross 3, 4; Bowling 2
Goal: Singer

Rose M. Mendolia
"Rosie"
202 Westville Street
Dorchester
Goal: Bookkeeper

"How Dry I Am"

Ann M. Miller
"Annie"
12 Biltmore Street
Glee 2, 3; Tennis 2, 3; Chem. 4; Treas. 4; Basketball 2, 3
Goal: College

Sandra T. Miller
"Sandy"
691 Parker Street, Roxbury
Cheerleader 4; Fashions 2, 4; Office Ass't 3; Lib. 3, 4; Tennis 2, 3; Golf 2; Basketball 2, 3, 4
Goal: Travel

Mel O. Moen
"Wee Willie"
478 Brookline Avenue
Boston
Football 2; Track 2, 3; Basketball 2
Goal: Success

Elizabeth A. Moffitt
"Betty"
65 Bynner Street
Goal: Nurse

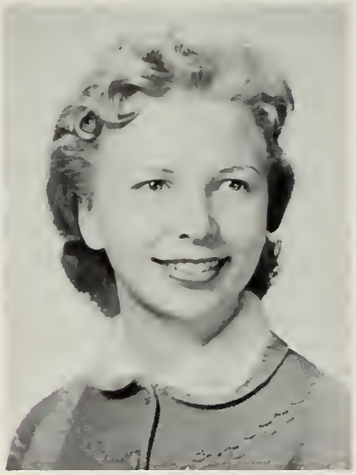

Barbara H. Morgan
"Morgie"
62 Tower Street
Glee 2; Fashions 3; Red Cross 4
Goal: Happiness

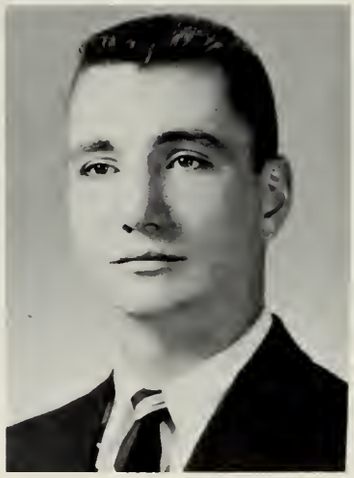

Paul J. Moriarty
12 Goldsmith Street
Jamaica Plain 30
Goal: Travel and Adventure

Marian L. Muise
"Mousie"
46 Fisher Avenue
Roxbury
Treas. 4; Red Cross 4
Goal: Secretary

Horrors!! Women Drivers!!

James Murnane
"Jim"
21 Hamilton Street
Dorchester
Key 3, 4
Goal: Race Sports Cars

Edith Murphy
"Edie"
400 Mount Vernon Street
Dorchester
Sec. 4; Red Cross 3; Bowling 2;
Fashions 3; Basketball 3
Goal: Success

Our House Committee

Gail M. O'Brien
109 Calumet Street
Roxbury
Goal: Secretary

James F. O'Brien
"Socco"
2 Copley Street
Football 3, 4; Chem. 4;
Baseball 3; Captain 4
Goal: Electronics Engineer

Beverly A. Oliver
"Olives"
926 Parker Street
Latin 2; Glee 3; Fashions
3; Basketball 3
Goal: Secretary

Marie Palmer
12 Ashley Street
Glee 2
Goal: Telephone Operator

Dianne I. Patrick
"Pat"
109 Rockview Street
Glee 2,3; Bowling 2,3; Fashions 4
Goal: Secretary

Jean Peters
"Jeannie"
16 Enfield Street
Cheerleader 4; Tennis 2, 3; Office Asst. 3; Golf 2,3; Latin 2;
Fashions 2,3; Bowling 2; Chem. 3; Tuesday Club 4; Clarion 3,4
Goal: College

Sandra L. Peterson
"Sandi"
35 Parkton Road
Fashions 3; Usher 3; Yearbook 4;
Tuesday Club 4; Office Asst. 3,4;
National Honor 3, 4
Goal: Fame and Fortune

Usherettes 1956

Anne Marie Plunkett
"Annie"
74 Ward Street
Roxbury
Basketball 2, 3; Bowling 2
Goal: Policewoman

Kathleen M. Plunkett
"Kay"
74 Ward Street
Roxbury
Bowling 2; Fashions 3; Basketball 2
Goal: Nurse

Elizabeth A. Poodiack
"Betty"
134 Fisher Avenue
Roxbury
Office Assist. 3, 4
Goal: Bookkeeper and Good Wife

Sandra I. Potter
"Sandy"
20 Oakdale Street
Glee 2, 3; Basketball 2, 3; Fashions 3
Goal: Good Wife and Bookkeeper

Janice Procopio
"Blackie"
4031 Washington Street
Roslindale
Bowling Tournament 2, 3
Goal: Secretary

Carol A. Pye
37 Castleton Street
Bowling 2; Glee 2; Fashions 2
Goal: Success and Happiness

Elizabeth J. Randall
"Randy"
2 Carolina Place
Glee 1; Usher 3
Goal: Success

Constance A. Rau
"Connie"
25 Oakdale Street
Fashions 2, 3; Treas. 3
Goal: Success

Barbara J. Richardson
"Barbs"
1990 Columbus Ave., Roxbury
Glee 2; Clarion 4; Basketball 2; Red Cross 3
Goal: Getting Ahead

Judith A. Robertson
"Judy"
38 Annunciation Rd., Roxbury
Latin 2; Lib. 2, 4; Usher 3; Treas. 3; Red Cross 4; Fashions 2, 3, 4
Goal: Nurse

Virginia M. Rollins
"Ginny"
35 Peter Parley Road
Glee 2; Fashions 1, 2; Red Cross 2, 3
Goal: Join the Service

Eduardo M. Rust
"Rust"
64 Beechland Street
Roslindale
Basketball 1, 2, 3; Captain 4
Goal: Officer in Army

Judith A. Salemme
"Judy"
11 St. John Street
Glee 2; Cheerleader 4
Goal: Success and Happiness

Elizabeth A. Sammer
"Betty"
23 Paul Gore Street
Glee 2; Fashions 4
Goal: Success and Happiness

Johanna Schultz
"Jo"
19 Chestnut Square
Bowling Trophy 3; Advertising 4
Goal: Not to Get Any More Misconduct Slips

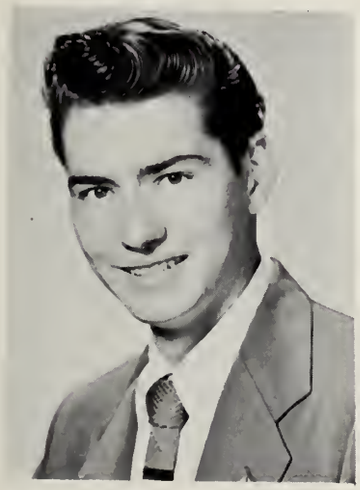

William F. Seale Jr.
"Bill"
440 Warren Street
Dorchester
Chemistry 4
Goal: College

Ina Shepherd
"Irodine"
80 Pond Street
Office Assist. 4; Library 4
Treas. 3, 4
Goal: Secretary

Jeanette A. Shire
11 Egleston Street
National Honor 3, 4; Cheerleader 4; Usher 3; Fashions 3
Goal: Teacher and Singer

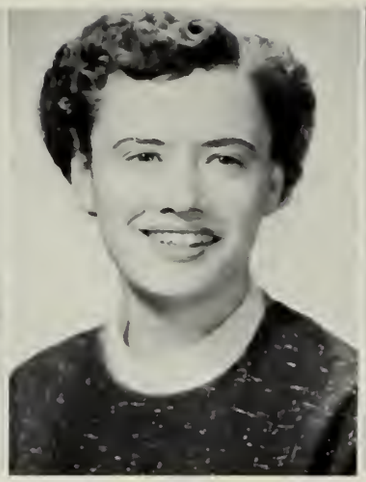

Janet M. Short
"Jan"
6 Biltmore Street
Clarion 3,4;Golf 2,3;Yr.Bk. 4;
Glee 2,3;Tennis 2,3,4;Bowling 4;
Basketball 2,3,4;Latin 2;Treas.2
Goal: Phys. Ed. Teacher

Edith Mary Sinacola
"Edie"
17 Boynton Street
Bowling 2, 3; Red Cross 2, 4;
Glee 2; Yearbook 4
Goal: Nurse

Donald L. Smith
"Don"
10 Marmion Street
Track 1, 2; Key 2, 3, 4; Hockey 4; Library 2
Goal: Research in Agriculture

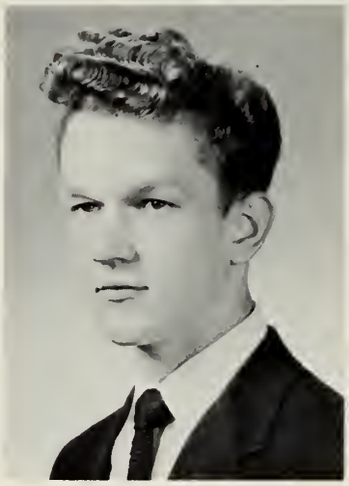

Indulis A. Smits
2 Putnam Place
Roxbury
Key 3, 4
Goal: Success

Carol Snow
"Snowy"
7 Everett Street
Council 4; Fashions 3;
Bowling 4; Basketball 4
Goal: Success and Happiness

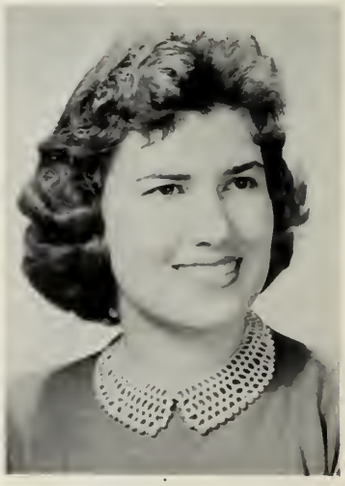

Barbara M. Sotir
"Bobbi"
6 Estey Street
Roxbury
Glee 2, 3, 4; Tennis 2, 4;
Bowling 2, 3, 4; Golf 2, 3; Office Assist. 4; Fashions 3
Goal: Success

Charles G. Sotir
"Chuck"
64 Fisher Avenue
Roxbury
Goal: College

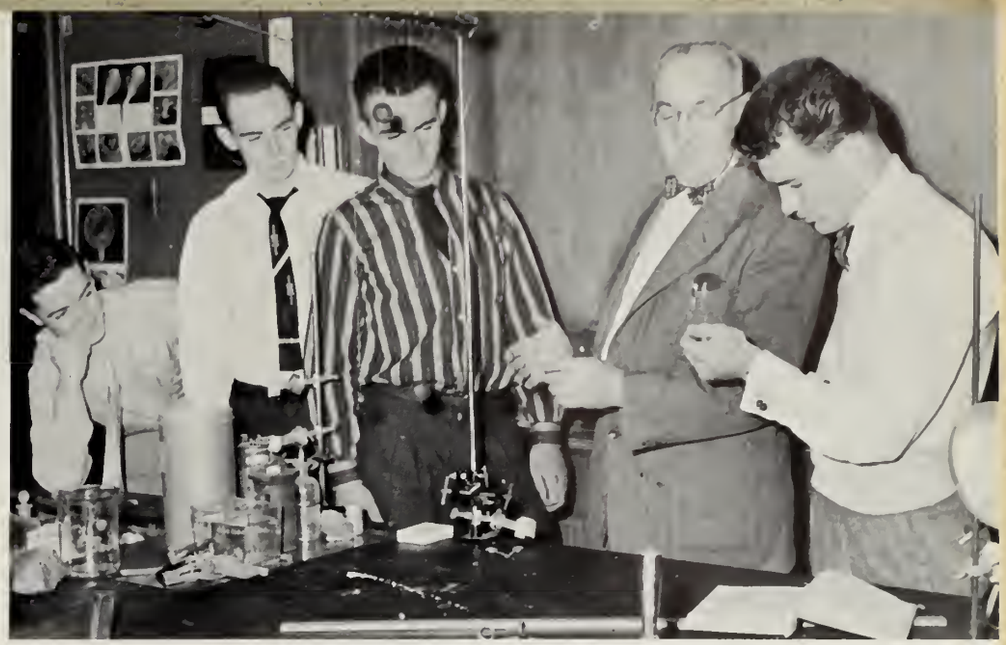

As Archimedes Once Said .....

Eleanor T. Sperrazza
"Ellie"
4 Buckley Avenue
Glee 2, 4; Usher 3; Fashions 3; Council 4; National Honor 3, 4
Goal: Success

Betty L. Sproul
18 Granada Park
Roxbury
Office Assist. 4
Goal: Secretary

Barbara A. Stano
"Babs"
94 Forest Hills Street
Golf 2; Office Assist. 3
Goal: Secretary

Joseph F. Sullivan
"Big Joe"
22 Evergreen Street
Goal: Success

Robert Sullivan
"Sully"
16 Newbern Street
Advertising 4
Goal: Salesman

Lucille Surette
"Lucy"
83 Green Street
Red Cross 2; Bowling 3; Council 4; Fashions 3
Goal: Wife of Mr. Wonderful

Elaine F. Sweatt
"Laney"
36 School Street
Roxbury
Goal: Success

"Edith Sinacola Did This."

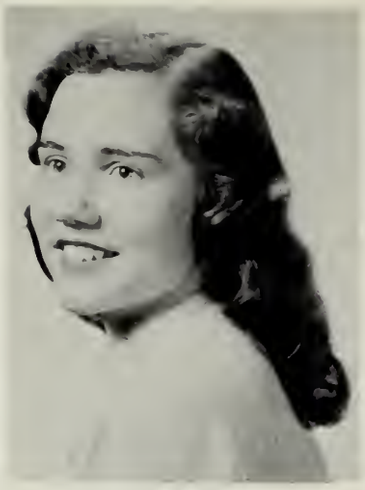

Donna Sweeney
"Don"
9 Bishop Street
Glee 2,3;Bowling 2;Golf 2; Red Cross 3;Cheerleader 4;Basketball 2;Clarion 3,4;Fashion 3,4;Treas.3
Goal: Nurse

Patricia Sweeney
"Pat"
3135 Washington Street
Treasurer 2
Goal: Success

Vija Teics
16 Sewall Street
Roxbury
Goal: Explorer

Ann Tetreault
"Tiny"
3226 Washington Street
Goal: To Be Like My Mother

Marilyn J. Tiews
35 Spring Park Avenue
Tuesday Club 4
Goal: Massachusetts School of Art

Alice L. Tower
"Al"
47 Forest Hill Street
Goal: Secretary

John Towsey
"Jack"
101 Fenwood Road
Roxbury
Football 3, 4; Basketball 2, 3, 4; Baseball 2, 3, 4; First Lieut. 4
Goal: Graduation

William Troy
"Billy"
98 Southbourne Road
Football 2, 3, 4; Track 2
Goal: College

Theresa D. Vitale
"T"
98 Heath Street
Goal: Private Secretary

Leo F. Walsh
27 Harvard Avenue
Dorchester
Hockey 3, 4
Goal: Electrical Engineer

Frances Jo An Wiggins
"Rebel"
51 Green Street
Fashions 4
Goal: Marriage

Marjorie J. Wilson
"Margie"
9 Erie Place
Cheerleader 4; Fashions 2
Goal: Happiness

Janet A. Wittekind
"Jan"
745 Centre Street
Fashions 3; Glee 2, 3
Goal: Show Business

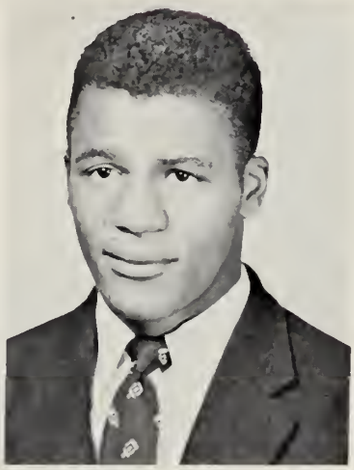

Lionel J. Wood
"Woody"
609 Shawmut Avenue
Roxbury
Football 3, 4; Track 2, 3, 4;
Baseball 4
Goal: All-American

Geraldine C. Wright
"Gerry"
26 East Brookline Street
Boston
Office Assist. 4; Advertising 4
Goal: Nurse

Bohane, The "Bookie"

William Young
"Bill"
14 Cable Street
Football 2, 3, 4; Baseball 2, 3, 4
Goal: Sports

HUMOROUS

Carol Snow

John Towsey

STUDIOUS

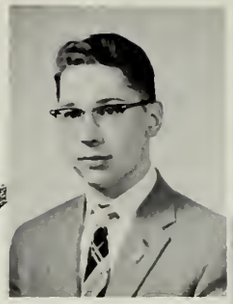

Fred Langguth

Betty Langner

MANNERED

Weldon Lloyd

QUIET

Janis Drejmanis

Joyce Fisher

SCHOOL SPIRIT

Gerald Lynch

Patrica Johnson

Joan Edstrom

TALENTED

Joseph Sullivan

Jeanette Shire

SENIORS SELECT STARS

POPULAR

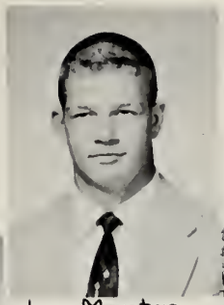

Joe Martin

Penny McVinney

BEST LOOKING

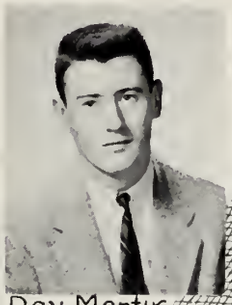

Ray Martin

Jean Peters

SHARPEST

James O'Brien

Gail Martin

ATHLETIC

Janet Short

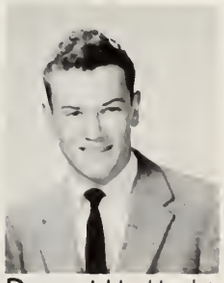

David Hallett

The Campaign Is On

Nominees

Frank Flavin, Joe Martin, Giny Rollins, Janet Short, Gail Martin, Edith Murphy, Barbara Morgan, Nancy Lee, Barbara Groves, Pat Lamond, Betty Langner, Sandra Potter, Weldon Lloyd, Gerry Lynch.

'57 ELECTS

Frank Flavin - Treasurer

Edith Murphy - Secretary

Gail Martin - Vice President

Joseph Martin - President

Legal Notices

We, the class of 1957, having passed all sanity, loyalty, and health tests, despite rumors to the contrary, do hereby publish this as our last will and testament:

To Mr. Casey, we leave sincerest gratitude for tolerating us during our years at J.P.H.S.

To Miss Mullin, we leave a modern-equipped office where she may cope with the problems of all Senior classes.

To Miss Casey and Mr. Gilligan, we leave our last week's pay.

To the Seniors, we leave, until we meet again, a standing invitation to return to J.P.H.S.

To the Juniors, we leave the Senior lunch room tables and an opportunity to be as good as the class of '57.

To the Sophomores, we leave an elevator to get to the third floor.

To the one class of Freshmen, we leave an opportunity to get out before it's too late.

To Mr. Brickley, we leave the suggestion: "We may not be humorous, but we are certainly full of wit."

To Mr. O'Leary, we leave a bushel of apples for the seventh period.

To Mrs. Gleekman, we leave a certificate good for one year's modeling at Miss Simplicity.

To Mr. Landrigan, we leave ELVIS in hopes that he'll never forget his "ELVIS LOVIN'" history class.

To Mrs. Hurley, we leave a ton of cotton wool in which to wrap up our courageous athletes.

To Mr. Bond, we leave a prediction that the football team will have a winning season.

To Miss Kelly, we leave two compression heads and overdrive for her "souped-up" convertible.

To Mr. McGuckian, we leave two winged pucks that fly into the goal.

To Miss Donlan, we leave a Yearbook staff with brilliant ideas.

To Mr. Dugan, we leave a whistle to direct traffic in assemblies.

To Miss Hennessy, we leave just five little words: "PUT YOUR MIND ON IT."

To Mr. Buck, we leave mechanical men to collect for the Key Club.

To Mr. Mealy, we leave an easy chair while waiting for Mr. Wendler.

To Mr. Duffy, we leave the class that sets science back fifteen years.

To Miss Buckley, we leave a sign for the library: "QUIET."

To Miss O'Connell, we leave "Sh!! Madame."

To Mr. Best, we leave an umbrella to protect him from his drippy ceiling.

To Miss Driscoll, we leave her famous expression, "AHEM."

To Mr. Sullivan, we leave a contribution to the lunchroom, a big cheese.

To Miss Tombaugh, we leave a Floridarized 106.

To Miss Maguire, we leave a shiny red scooter to spin her from room to room.

To Miss Howe, we leave her own private switchboard to Purdy's.

To Miss Russell, we leave a Senior class that will not creak while bending.

To Colonel Murphy, we leave a cup of coffee, sparing him his daily trips.

To Miss O'Malley, we leave a handbook for her classes entitled, "How To Untangle A Bandage."

We the class of 1957, having passed all bar examinations except those of the Commonwealth of Massachusetts, have on this day of May in the year of our Lord, one thousand nine hundred and fifty-seven, officially designate this to be our last will and testament.

Witnessed and Approved By:	Attorneys:
Little Richard	Dianne Croatti
Fats Domino	Joan Edstrom

UNDERCLASSES

First Shots

Yearbook 1957

Home Rooms Step Lively!

ROOM 102

First Row (l. to r.): Ursula Allen, Barbara Burt, Carol Bradford, Arlene Lopez, Mary O'Connor, Carol Bozzelli, Elizabeth Allen, Ann Hardy, Jean Ferrandi, Dorothy LaZure, Mary Brown. Second Row: David Bohane, Arthur Athanasiow, Marily Beatty, Alice Buckley, Roberta Ansell, Barbara Arnold, Judith Briggs, Robert Murdock, William Boyce, Miss Barrett. Third Row: Charles Millikin, David Hallett, Paul Devine, Francis Buckley, Gerald Billowin, Philip Burns, Paul Brown, Thomas Kelly, David Campbell

ROOM 103

First Row (l. to r.): Lorraine Chamberlain, Catherine Darcy, Patricia Carlson, Kathryn McGrail, Rosemary Creighton, Maria Concannon, Helen Curran, Lois DeGregorio, Maureen Cotter. Second Row: John Di Mattia, Joseph Davis, Margaret Caffrey, Naomi Cosgrove, Ruth Cohen, Aileen Walsh, Barbara Chiampa, Richard Hurley, Miss Sullivan. Third Row: Francis Ellsworth, Paul Conroy, Richard Conroy, John Doherty, Edgar Dempsey, John Foley, John Droyer, Robert Donahue

ROOM 104

First Row (l. to r.): Ruta Dreijmanis, Mary Fisher, Joan Reed, Jacqueline Barrett, Patricia Finn, Ruth Fisher, Joan Dwyer, Dorothy Fitch, Rosetta Edstrom, Joan Mais. Second Row: George Humphrey, Francis Wright, Eleanor Fiorello, Ann Elson, Rosalie Esposito, Elizabeth Flippen, Sue Ann Emmons, Francis DelCorso, Shirley Evans, Michael Garvey, Mr. Landrigan. Third Row: Edward Lebonte, Robert Groves, Robert Horton, Paul Decoste, Joseph Hanley, John Brinkman, Lawrence McCarthy, James Harris, Carl Hansen, Harold Harris, Brendan O'Brien

"Microbe Hunters"

ROOM 107

First Row (l. to r.): Paul Masterson, Robert Kelly, Francis Higgins, George Brown, Joanne Butler, Lauretta Patuto, James Tutkus, Peter Ronayne, Allan Spellman. Second Row: David Sullivan, William DeMille, Gerald DiFranzo, Thomas Tierney, Thomas Foley, William Reiser, David Kaye, Clement Todesco, Arthur Scarpa, Mr. Wendler. Third Row: Michael Estes, Peter Brescia, Alfred Miller, Richard Sullivan, John Colley, Robert Laws, William Sproul, John Fermino, Walter Sproul

ROOM 110

First Row (l. to r.): Dorothy Barkas, Beverly Campbell, Judith Anderson, Margaret Burke, Beverly Bergdoll, Mara Abermanis, Susan Bradley, Burnice Barnard, Lois Armington, Vivian Morrison. Second Row: Daniel Porter, John McCarthy, Stephen Burke, Rita Bohane, Nancy Auclair, John Bennett, Beverly Barnett, Carl Sund, David Robinson, Ronald Arnott, Mr. Crowley. Third Row: Kenneth Brazee, Clinton Anderson, Leslie Spears, Paul Flanders, Richard Brauneis, William Arbuckle, Gerard Burke, Charles Andrews, Charles Drummey, Edward Gyukeri

ROOM 112

First Row (l. to r.): Constance Curtis, Magda Reveliotty, Margaret Clayton, Maureen Conlon, Dorothy Cherry, Anna Crisafulli, Mary Ellen Haverty, Margaret D'Amore, Margaret Chamberlain, Josephine Boucher. Second Row: Catherine Gillooly, Sandra Dee, Donna McGrath, Catherine Bogdanos, Louise Bennett, Judith Carney, Joan Brown, Barbara Del Dotto, Marjorie Corbett, Miss Howe. Third Row: Robert Bethony, Joseph Del Genia, James Botts, Stephen O'Madigan, Ronald Berry, James Donovan, George Bradford, Ronald Poirier

ROOM 113

First Row (l. to r.): Isabelle Eudey, Mary Donahue, Margaret Di Maggio, Katherine Wright, Georgia Grant, Maureen Mulcahy, Katherine Famelitis, Ann Goyea, Mary Doherty, Frances Gautreau. Second Row: Janice Goyette, Sandra Fuller, Helen Glendye, Igor Jaeger, Margot Johansen, Jean Dixon, Phyllis Garland, Katherine Di Pietro. Third Row: Edward Cleary, Albert Talanian, Thomas Grady, Ronald Yeshulas, James Donovan, Kenneth Dunham, Richard Nuzzo, William Noonan

ROOM 114

First Row (l. to r.): Kathleen Haskell, Joy Gardner, Regina Guarigla, Gladys Hardiman, Maureen Hewson, Linda Garland, Eileen Grieshaber, Eleanor Oser, Helen McCabe. Second Row: Robert Grady, John Downey, George McGrath, Charles Healey, George Coughlin, David Masterson, Joan Skapinsky, Mr. McGuckian. Third Row: Irving Rose, Paul Hinckley, Allan Hornbrook, Steve Theodore, Hugh Leonard, James Kendall

"Miss Simplicity" Models

1956

ROOM 202

First Row (l. to r.): Dawn Magi, Patricia Foulsham, Joan Havlin, Patricia Forbes, Lena Fontana, Dolores Giancola, Elena Giuliana, Linda Gagner, Majory Grinnell, Ethel Means, Storm Foley. Second Row: Ronald Krikorian, Louise Hatch, Bernice Fuller, June Gayer, Nancy Goodwin, Jane Comperts, Patricia Freitas, Patricia Sheehan, Rosemary Gould, Georgianna Holmes, Miss O'Connell. Third Row: Charles Mangos, Anthony Lang, Yahan Ishkanian, Robert Hughes, Dennis Kerr, Richard Lalor, Michael Zlatkowski, William Carrigan, John Regan, Paul Leaman, Tsunejiro Asakura

ROOM 207

First Row (l. to r.): Anne Hiltz, Mary Ann Kettell, Carol Lennox, Florence Karagozian, Elvira Loiacono, Rosemarie Goss, Mary Jackimovicz, Ruth Schomberg, Catherine Doherty, Margaret Ledford, Helen Landry. Second Row: Ruth Howley, Madeline Kallenberg, Patricia Fleming, Diane Kaye, Lillian Jansen, Marion Healey, Carol Kiley, Constance Hughes, Florence Wittig, Ruthann Weitiger, Miss O'Malley. Third Row: Eugene MacDonald, James McCormack, James Manning, Thomas McManus, Lewis Vacca, Thomas Hendsbee, Kenneth McFadden, Syvalia Hyman, Harold MacLaughlin, Patrick Pezzulo, Richard McManus, Douglas Mann, Joseph Lamont

Chemistry Class

Convenes

ROOM 210

First Row (l. to r.): Stephanie Kettell, Margaret Ivimey, Jane Lunn, Sandra Johnson, Doreen Hassall, Regina Hoyt, Dianne King, Arlene Scott. Second Row: Nancy Kendall, Janet Jellow, Patricia Kelly, Barbara Cahill, Carole Katsiane, Carol Lucier, Barbara Hardiman, Miss Thyne. Third Row: Carol Kelleher, George St. Cyr, William Kautrouba, Frank Godbout, Ramona Lawrence

ROOM 214

First Row (l. to r.): Carolyn McDonnell, Jean Kirk, Judith McCarthy, Patricia Kostka, Anne McGrath, Mary King, Joan Lamond, Dorothy McGowan, Lorraine Lanzillo. Second Row: Fred MacLennon, Laura McNamara, Gail McDonald, Kathleen Maguire, Helen Landreth, Robert Last, William McIntire, Mr. Sullivan. Third Row: Frank Hegarty, Joseph Poirier, Paul Fitzgerald, Robert Felton, Albert Dodge, James Mulvey, Carl Hudson

Mary Brown
Exhibits

ROOM 302

First Row (l. to r.): Marie Megna, Claire O'Halloran, Rita McDonald, Sonja Najim, Frances O'Connell, Nancy Stapleton, Elizabeth Mullally, Celia Mosher, Lorraine O'Neil, Carol MacLeod, Katherine MacDonald. Second Row: Dennis Barca, Ronald White, Joseph Grenham, Janet Doucette, Patricia O'Brien, Ann O'Brien, Richard Leonard, James Shine, Walter Quigley, Miss Sullivan. Third Row: Kevin Scanlon, Daniel Guerrera, Ronald Dello Russo, Peter Sarantopoulos, Edward Sullivan, Robert Mazza, John Reynolds, Fred Hansen, John Dempsey

ROOM 303

First Row (l. to r.): Mary Lou Prendible, Claire Roy, Theresa O'Connor, Jeanne Poulos, Rosemary O'Donnell, Claire Mandeville, Swetiana Diatchenko, Loretta Sauer, Patricia O'Leary, Rita Petrie, Nancy Roderick. Second Row: Carl Noel, Dolores Pollard, Janet Quintaglie, Winifred Palmer, Christine Ogiba, Janice Reiser, Jean Povilaitis, Edith O'Neil, Shirley Hughes, Mr. Buck. Third Row: Paul Egersheim, Ronald Townsend, Donald MacIsaac, Stephen Ross, Richard Robinson, John Stevens, Augustine Reynolds, Richard Quinlan, Walter Simpson, Nicholas Petracelli, Gerard Quinn, Roger Powell

On the Side Lines

ROOM 304

First Row (l. to r.): Lorraine McGrath, Marie McLellan, Margaret Marcucella, Carol Santoro, Carol Miller, Gloria Musserian, Sofia Kanell, Audrey Marchant, Margaret Michaels, Rena Nazarian. Second Row: Barbara Owens, Carol McClellan, Carol Pye, Jeanette Morland, Judith Marison, Roberta McGarrity, Pauline Lynch, Geraldine Mahood, Miss Hayes. Third Row: Stephen Pelechowicz, Charles Neale, Edward O'Brien, John Murray, Arthur Johnson, James Morris, John Matthews, Gerald O'Neil, Robert Murray

ROOM 305

First Row (l. to r.): Marie Parillo, Sandra Perry, Catherine Quatrale, Helen Ringler, Margaret Reardon, Vivian Walsh, Margaret Thompson, Gertrude Perrigo, Marilyn Reed, Patricia Reddish. Second Row: James Tucker, Thomas Smith, Michael Lennon, Margaret O'Neil, Patricia Plunkett, Claire Brousseau, Claire Roach, Paul Frost, Miss Hubbard. Third Row: Paul Sheehan, Francis Reiser, James Sullivan, David Mc Gillicuddy, Michael Koutrouba, Michael Halloran, Fred Berzon, John Downs.

ROOM 306

First Row (l. to r.): Marguerite Wooster, Jo-Ann Sanborn, Eileen Doherty, Mary Culbertson, Marie Doyle, Rose Scanzillo, Lois Cunniff, Helen Zalewski, Linda Whycoff, Judith Varney. Second Row: Marion Thompson, Mattie Williamson, Valda Zalkalns, Mary Tutelian, Norrine Walsh, Lorraine Woodcock, Carol Welch, Virginia Brennan, Paula Zinke, Gloria Grimsley, Miss Kelley. Third Row: George Washburn, Arthur Croak, Thomas Ward, Joseph Brine, Bruce Warmunde, John Walsh, David Murphy

WINNERS

FLOWER JUDGING

1957

Bob Bethoney
Builds

ROOM 307

First Row (l. to r.): Mirna Serrano, Helen Robinson, Patricia Sperrazza, Lillian Smith, Martha Spengler, Judith Siciliano, Genevieve Suhr, Claire Tiemey. Second Row: Patricia O'Brien, Joan O'Malley, Antonina Roberts, Gail Goss, Evelyn Roy, Anne Topjian, Mary Lou Rollins, Edward Connors, Robert Ahlquist, Miss Mc Intyre. Third Row: Albert Whitman, Frank Sampson, Thomas Lynch, Robert Butterfield, George Lunn, Brendon Sullivan, Edward Brinkman, James Haggerty

ROOM 310

First Row (l. to r.): Joan Sullivan, Barbara Sweeney, Carol Willis, Jean Wenners, Joanne Welch, Janet Van Stry, Helene Thompson, Dorothy Cronin, Nancy Scurrah. Second Row: Leo Walsh, Barbara Voelker, Carroll Schuster, Mary Sproul, Marcia VanderCar, Louise Stringe, Frances Toronto, Jean Steele, Kathleen Wholey, Mr. Best. Third Row: Timothy Ahem, Richard Wilmarrh, Ronald Stewart, John Greene, Martin White, Paul Moriarty, David Trudel, William Wolfram, Daniel Therriault, Anthony Traficanti, George Toronto

ACTIVITIES
IBM
Q W
A S
Z X

The Yearbook at Work

First Row (l. to r.): Joan Edstrom, Dianne Croatti, Miss Donlan, Miss Howe, Rosemary Dunn, Nancy Lee. Second Row: Sandra Peterson, Weldon Lloyd, Richard Dyer, Joseph Martin, John Creedon, Janet Short, Joyce Fisher

SALESMEN

First Row (l. to r.): Marion Muise, Ina Shepherd, Ann Miller, Ann Haggerty, Pat Lamond, Barbara Groves. Second Row: Joseph Keating, Martha Johansen, Miss Maguire, Edgar Grennon, Frank Flavin

ARTISTS

Doris Keefe, Carole Hewson, Alice Karagozian

ADVERTISING

First Row (l. to r.): Frank Flavin, Joan Edstrom, Doris Keefe, Johanna Schultz. Second Row: Miss Buckley, Walter Bleiler, David Hartl, Gerald Lynch, Geraldine Wright, Ellen Lewis

Clarion off Press - December, 1956

SENIORS

First Row: Doris Keefe, Dianne Croatti, Joan Edstrom, Mr. Brickley, Nancy Lee, Rosemary Dunn, Patricia Lamond. Second Row: Donna Sweeney, Joyce Fisher, Richard Dyer, James Fuller, Robert Sullivan, Janet Short, Barbara Richardson. Third Row: Jean Peters, Ellen Lewis, Nancy Lindblade, Dianne Matthews, Muriel Hadley

Donna Sweeney, Richard Dyer
Co-editors

Mr. Brickley - Faculty Advisor

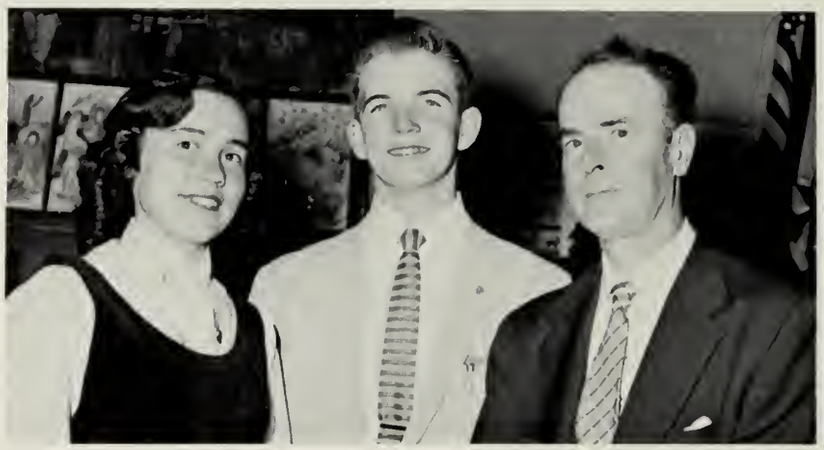

JUNIORS

First Row: Rosemary O'Donnel, Maria Bukiemski, Mr. Brickley, Eleanor Callahan, Barbara Voelker, Eleanor Giulkana. Second Row: Ruta Drejmanis, Anita Novac, Mary Brown, Gloria Musserian, Janice Reiser, Claire Roy, Maureen Cotter. Third Row: Bernice Fuller, Marion Healey, Stephen Ross, James Morris, Louise Hatch, Frances Del Corso, Edith Brown

First Row (l. to r.): Margaret Cox, Virginia O'-Byrne, Carole Ryan, Elinor Siciliano, Louise Sironen, Kathleen Treanor, Eleanor Sperrazza, Margaret Cronin, Fred Langguth, Richard Dyer, Joseph Shubster. Second Row: Dorothy Townsend, Diane Matthews, Hendra Holman, Maureen Murphy, Paula Forbes, Margaret MacDonald, Sandra Peterson, Marilyn Guaragna, Elizabeth Kimpinski. Third Row: Dr. Oswald Tippo, Betty Langner, Gloria Caporizzo, Jeannette Shire, Janice Caudle, Miss Ruggles, Linda Delvental, Lillian Bennett, Constance Christo, Jacqueline Hughes, Mr. Casey.

Dr. Oswald Tippo
J. P.'28
Salutes The National
Honor Society

FORUM

"Quiz Business"

LIBRARY CLUB

First Row (l. to r.): Sandra Miller, Judith Robertson, Ellen Donovan, Joan Edstrom, Lorraine McGrath, Patricia Lamond, James Fuller. Second Row: Frank Flavin, Helen Robinson, Mary Donaghue, Mary Sproul, Marcia VanderCar, Dianne Crotti, Miss Buckley, Marylin Babin, Ina Sheperd, John Gormley

Key Club Collects

Scholarships

Trophy Cabinets

First Row: Weldon Lloyd, John Hutchinson, Mr. Buck, Richard Dyer, Donald Smith, David Cambell. Second Row: Robert Candow, Robert Horton, Gerald Quinn, Brendan O'Brien, Joseph Martin, Walter Bleiler, Raymond Lewis, Fred Langguth. Third Row: Tsunejiro Asakura, William Harrington, John Murray, Gerard Lynch, James Morris, James Murnane, Indulis Smits, Dennis Kerr, Donald Bridges.

1956-57 Officers

MEMBERSHIP PLEDGE

I pledge on my honor to uphold the objectives of the Key Club International; to build my home, school and community; to serve my Nation and God and to combat all forces which tend to undermine these institutions.

OFFICE ASSISTANTS

First Row: Dianne Dec, Joan Arshalian, Maureen Cotter, Betty Ann Langner, Sandra Peterson, Mrs. Gleekman, Carol Noel, Betty Poodiack, Ina Shepherd, Georgiana Holmes, Mary Ledford, Mary Flynn. Second Row: Barbara Duggan, Betty Sproul, Gerry Wright, Barbara Sotir, Marie Doyle, Mara Abermanis

GLEE CLUB

First Row (l. to r): G.Mahood, L. Armington, M.Caffrey, C.Quatrale, D.Keefe, G.Martin, E.Sperrazza. Second Row: M.Porillo, M.Megna, C.Hennebery, K.Hasco, A.Goyea, J.Mais, P.Finn, C.Hughes, R.McGarity. Third Row: U.Morrison, S.Fuller, M.Ivimy, C.Miller, D. King, B.Sotir, P.Folsom, R.Bohane

TREASURERS

First Row (l. to r.): M.Caffrey, C. Najim, C.Quatrale, M.Donaghue, J.Lamone, J.Varney. Second Row: M.Chamberlain, M.Prendible, J. Butler, L.Armington, M.Ivimey, S. Emmons. Third Row: Marion Healey, Patricia Forbes, George Toronto, James Morris, Maureen Hewson, Judith Siciliano

RED CROSS

First Row (l. to r.): Edith Sinacola, Judy Robertson, Louise Hatch, Miss Tombaugh, Dianne Kay, Joan Lamond, Marie Ahern. Second Row: Doris Keefe, Muriel Hadley, Barbara Hardiman, Mara Abermanis, Stephen Pelechowicz, Joseph Brine, Stephen O'Matigan, Helen Curran, Ruth Fisher. Third Row: Magda Revelliotty, Claire Brousseau, Judy Briggs, Gloria Sinacola, Frances Toronto, Katherine Phemalitis, Joy Gardner, Claire Roy

On a Turkey Farm with J. P. Aggies

Thanksgiving 1956

Fred Harris, former graduate, owner, operator, draws a turkey

Bronze and White Hollands on the range

1st Step: Patrick Pezzula sticks turkey

2nd Step: Richard Brauneis, semi-scalding

3rd Step: Roughing the turkey

Last Step: Processing before drawing

Merchandising at Christmas

Room 106

ENTER
SPORTS

JAMES L. DUFFY

MEMORIAL TROPHY

AWARDED TO

EDWARD J. QUINN '56

On May 15, 1956, the Jamaica Plain High School Alumni Association honored Coach James L. Duffy at its annual banquet. A memorial trophy was presented at this dinner to perpetuate the memory of our great teacher. This will serve as an inspiration to all aspiring young athletes.

From 1920-1945, Coach Duffy won the hearts of all young people at Jamaica Plain High with his love for boys and girls, his captivating personality, and last, but not least, his able sportsmanship. Win or lose, Mr. Duffy would always appear smiling, encouraging, portraying a truly living spirit in his heart.

Eddie Quinn, class of 1956, outstanding student and track star, heads the list on our new trophy. Good luck to future winners! May Coach Duffy's spirit continue to permeate the hallowed halls of Jamaica Plain High.

R.F.D.

Cheers for Football

First Row (l. to r.): E.Sullivan, R.Hurley, J.Lynch, E.Dowgiallo, B.McMurtry, J.Martin, D.Hallett, J.Brinkman, J.Maloney, W. Young. Second Row: Mr. Bond (Coach), Colonel Murphy (Coach), P.Burns, R.Hughes, W.Arbuckle, R.Robertson, J.Brine, W.Troy, G. Quinn, R.Stewart, T.MacMannus. Third Row: W.Henderson, G.Billouen, M.White, G.MacDonald, J.Towsey, G.Humphreys

Kneeling (l. to r.): Dianne Croatti, Judy Salemme, Jean Peters, Sandra Miller. Standing: Doris Keefe, Donna Sweeney, Margy Wilson, Penny McViney (Captain), Carol Bartell, Jeanette Shire, Rosemary Dunn, Mary Flynn

Co-Captains
Hallett and Martin

Tennis

First Row (l. to r.): Constance Hughes, Judith Marison, Ursula Allen, Roberta McGarity, Georgia Grant. Second Row: Doris Keefe, Judith Varney, Janice Reiser, Margaret Ivimey, Helen Zelewski, Dawn Magi, Gail Martin, Miss Kelley

Volleyball

First Row (l. to r.): Muriel Hadley, Rosemary Edstrom, Celia Mosher, Katherine Wright, Geraldine Mahood. Second Row: Audrey Marchant, Arlene Lopes, Janet Short, Sue Bradley, Ruth Cohen, Louise Bradley

Badminton

First Row (l. to r.): Arlene Lopes, Celia Mosher, Katherine Wright. Second Row: Rosemary Edstrom, Ruth Cohen, Sue Bradley, Louise Bennett

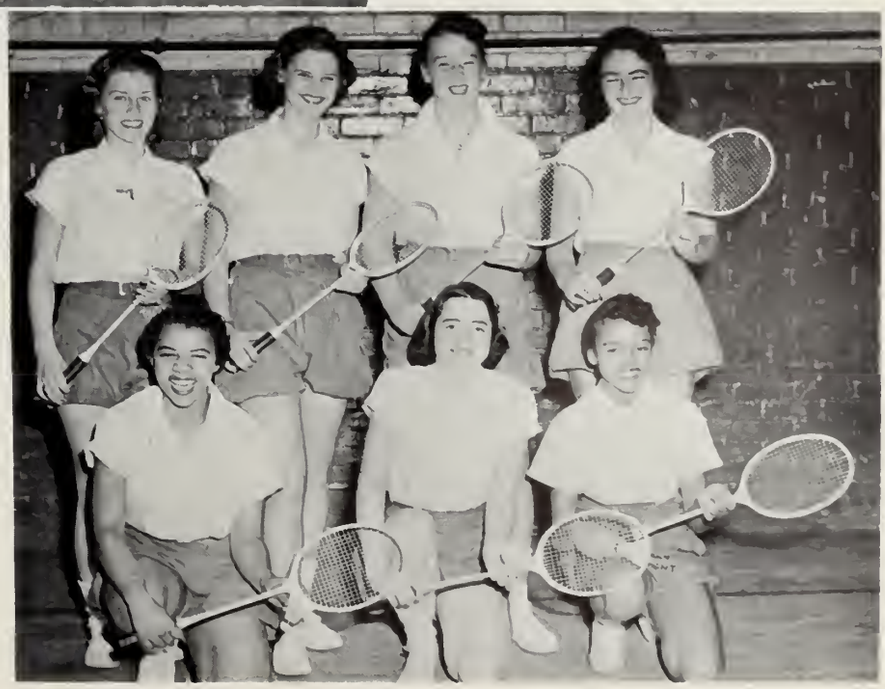

Hockey

First Row (l. to r.): David Campbell, Charles Neale, Donald Bridges, John Dempsey, James McCormick, Timothy Ahearn, Joseph Martin. Second Row: William Noonan, Ronald Krikorian, Leo Walsh, Donald Smith, Richard Brauneis, John Brinkman, Agustus Reynolds, Gerard Quinn, David Hallet, William McIntire, Joseph Keating, Mgr. Mr. McGuckian, Coach. Third Row: David Ahlquist, Robert Grady, Fred MacLennan, Karl Hudson, Thomas Grady, Thomas Smith, Ronald White, William Boyce

Basketball

First Row (l. to r.): Eugene McDonald, Joseph Davis, Marty White, John DiMattia, William Henderson. Second Row: Frank Hegarty, Robert Malone, Janis Galen, Eduardo Rust, James Fuller, Gerald Billouin, Mr. O'Leary

Junior Varsity

First Row (l. to r.): Stephen Ross, John Murray, Robert Thompson, Dennis Carey, Paul Brown. Second Row: Frank Hegarty, Richard Sullivan, Brendan O'Brien, Mr. O'Leary

Baseball

Co-Champions, Boston District League

Selected for State Tournament

First Row (l. to r.): John Bohane, Robert Brooks, William Young, Joseph Sylvester, John Ferguson, Adam Krauss. Second Row: Colonel Murphy, James Talanian, Robert Reveliotis, William McIntyre, Stephen Ross, Michael Scipione, James O'Brien

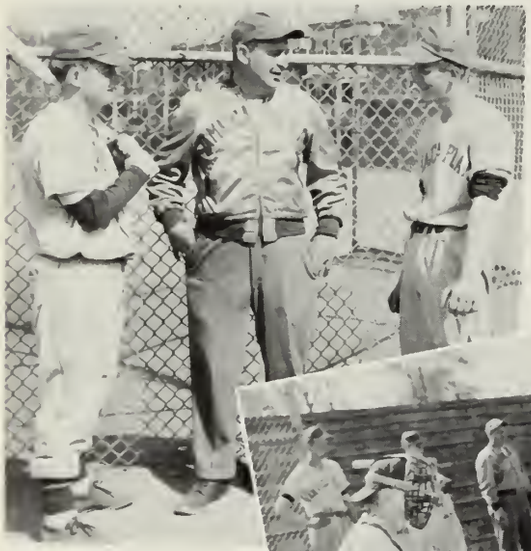

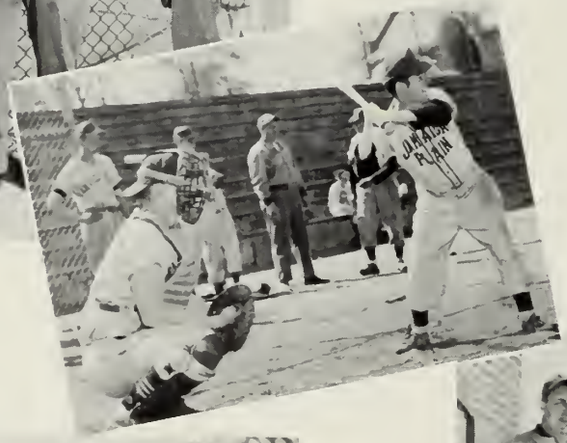

Junior Varsity

First Row (l. to r.): Charles Mangos, William Henderson, William Boyce, John DiMattia, Edward Cleary. Second Row: Colonel Murphy, James Manning, Francis McCusker, Gerard Burke, Joseph Martin, David Hallett

Trophy

Presented by Railroad
Community Committee
of Greater Boston
To
Jamaica Plain High

For Excellence in the 1956
Boston School boy Cadet Parade

Colonel Edward Murphy
Major Edward Foley
Major Michael Scipione
Major George Bryant
Lieutenent Colonel David Walsh
Colonel Charles Lynch

BUY AT THE ESSO SIGN

LOUIE'S ESSO STATION
205 CENTRE ST., AT JACKSON SQUARE
ROXBURY, MASS.
GARRISON 7-9722

WIFT CLEANSERS

1480 Columbus Ave.

Jackson Sq.

Roxbury

Cleaner • Laundry

CYRUS DAVIES PHARMACY
WILLIAM J. O'HARA, Reg. Pharm.
189 CENTRE STREET, ROXBURY, MASS.
GA. 7-9215 GA. 7-9051

Compliments of

JOHN S. McCLURE

Callahan's
STYLE STORES FOR MEN
Hats - Clothing - Furnishings

155 DUDLEY ST.
ROXBURY, MASS
GA 7-6233
362 CENTRE ST.
JAMAICA PLAIN
JA 4-7335

Alpert
furniture for living
at Natick & Jamaica Plain

Compliments of

JOHN MATERAZZO

Sawyer Apothecary
PRESCRIPTIONISTS
R. BENSON, Ph. G.
367 CENTRE STREET, JAMAICA PLAIN, MASS.
Telephone JA maica 2-3690

C & R DONUT

179 Centre St.
Rox. 19, Mass.

GA 7-3322

Compliments of

THE PUPILS OF BIOLOGY 21 - BE

MARTIN C. KELLEY

Funeral Service

509 Centre Street
Jamaica Plain

JA 4-2323

Compliments of

MIKES' DO NUT SHOP

HOPKINS AND MOORE, INC.

REALTORS

779 Centre St. Ja 4-2700

At the Monument

Compliments of

MANSFIELD BEAUTY ACADEMY

296 Boylston St. Boston

Gulf Products

HENRY'S & TED'S MOTOR CLINIC
20-22 Centre St., Roxbury, Mass.
Henry J. Corbino
Derrill De Marino GA 7-9798

Compliments of . . .

Metropolitan Furniture

660 CENTRE STREET JAMAICA PLAIN

Elly Zinke: Proprietor

Elly's Beauty Shoppe

Specializing in

Permanent Waving — Cold Waving
all Branches of Beauty Culture

376 CENTRE STREET, Jamaica Plain Tel. JA 2-1766

MULLEN'S BAKERY

748A Centre Street

Tel. JA 4-6100

AL'S SHOE STORE

•

673 Centre Street
Jamaica Plain, Mass.

JAMAICA DRUG CO., INC.

MARSHALL A. ROSENNEK, D.S., REG. PHARM.

783 CENTRE ST JAMAICA PLAIN, MASS.
TELEPHONE JA. 4-0650

Compliments of

MONUMENT FRUIT
781 Centre Street

MONTGOMERY
the Florist

Flowers For All Occasions
Telegraphed Anywhere

•

722 Centre Street, Jamaica Plain, Mass.
Telephone: JAmaica 4-2210
Residence Phone: JAmaica 4-3713

COMPLIMENTS OF

ΑΚΣ FRATERNITY

NORTHEASTERN UNIVERSITY

CENTRE VARIETY

Alfred N. Brothers, *Prop.*

67 Centre St.

Compliments of
CAPPY'S LAUNDRY & CLEANSERS
3478 Washington St.

Tel. JA 4-1799 GIFTS and CARDS

PATTEN'S JEWELRY SHOP

JEWELERS and OPTICIANS

653-A Centre St., Jamaica Plain, Mass.

ALLIED WALLPAPER CO.
Wallpaper - Paints - Supplies
Ja 2-1680
764 Centre St. Ja 2-1280

1875-1957

J. D. FALLON and SON

FUNERAL HOME

7 GREENOUGH AVENUE

•

Telephone: JAmaica 4-2667

ASK...

MR. FOWLER

Realtors --- Insurance

Jamaica Plain, Roslindale, and
West Roxbury

743 CENTRE ST. **JAmaica 4-0500**
1854 CENTRE ST. **FAirview 3-7600**

ZEYTOOJIAN BROTHERS

General **OIL BURNER SERVICE CO.**

373 CENTRE STREET

JAMAICA PLAIN 30, MASS

Automatic Heating
Oil Burners . . .
Fuel Oil . . .

Tel. JAmaica 4-1980

MANN AND MANN

LOCAL AND DISTANT

NON-SECTARIAN

FUNERAL SERVICE

•

44 PERKINS STREET

JAMAICA PLAIN, MASS.

TELEPHONE: JAmaica 2-2500
FAirview 5-0488

•

COMPLETELY AIR CONDITIONED

MONTGOMERY
the Florist

Flowers For All Occasions
Telegraphed Anywhere

•

722 Centre Street, Jamaica Plain, Mass.
Telephone: JAmaica 4-2210
Residence Phone: JAmaica 4-3713

Compliments of . . .

KEANE'S GARAGE
JA 4-9793

740 CENTRE STREET

CONGRATULATIONS

CLASS OF 1957

JONES CAMERA and GIFT SHOP

Compliments of . . .

WOELFEL BROS. SHELL STATION

496 Centre Street Jamaica Plain
JA 4-9780

S. S. KRESGE

Your Friendly Store

684 Centre Street

FANDEL PRESS, INC.
Complete Printing Service
59 McBRIDE ST. JAMAICA PLAIN 30, MASS.
JAMAICA 4-0204 — 4-0205

Full Secretarial and
Intensive Short Courses

HICKOX
SECRETARIAL SCHOOL

Individualized
Progress and Attention

367 BOYLSTON STREET at ARLINGTON

COMPLIMENTS OF . . .

BERNAT

Master *Dyed*

YARNS

EMILE BERNAT & SONS COMPANY

99 BICKFORD ST., JAMAICA PLAIN 30, MASS.

GEO. W. KENYON & SON

Agents

BONDS — INSURANCE

6 Seaverns Avenue

JAMAICA PLAIN 30, MASS.

ESTABLISHED 1850

Ja 4-4411

CHAS. B. ROGERS and CO.

701 CENTRE STREET

•

Telephone: JAmaica 4-0014

A Prescription Pharmacy Since 1867

TEL. GA 7 1361

FRED. BLEILER CO. INC.

GROCERIES AND PROVISIONS

77 MINDEN ST. 21 WALDEN ST.

JAMAICA PLAIN 30, MASS.

EST. 1860

ORDER
YOUR
1958
SCHOOL
RING
NOW

SPECIAL DIE PINS AND RINGS
OVER 50 YEARS IN BUSINESS
DORRETY OF BOSTON
Official Jeweler For J. P. High
FACTORY AND OFFICE
AT 387 WASHINGTON STREET

AND WEAR
IT DURING
ALL OF YOUR
SENIOR
YEAR

LEO J. COSTELLO

INSURANCE SERVICE SINCE 1930

693 CENTRE STREET

JAmaica 4-5000

Charles The Florist
488 CENTRE STREET, JAMAICA PLAIN

FLOWERS-BY-WIRE
AUTHORIZED FLORISTS TELEGRAPH DELIVERY SERVICE

Telephone JAmaica 4-2080
opposite M. E. Curley School

O'Byrne's Market

Jamaica Plain's
Largest Independent Market

Quality Foods
at Lowest Prices

•

656 CENTRE STREET

JAMAICA PLAIN 30, MASS.

COMPLIMENTS OF

COLUMBIA PACKING COMPANY

155 SOUTHAMPTON STREET

BOSTON, MASS.

FINE MEAT PRODUCTS

JAMAICA PLAIN HIGH SCHOOL STUDENTS' CHOICE

FOR

TUXEDO RENTALS

600 HYDE PARK AVENUE • FAirview 3-8866 • ROSLINDALE, MASS.

"ONE MILE FROM FOREST HILLS"

D. W. DUNN CO.

PACKING MOVING
D.W. DUNN CO.
STORING SHIPPING

ESTABLISHED 1896

.LOCAL
.SUBURBAN
.LONG DISTANCE SERVICE

EXCLUSIVE METROPOLITAN AGENT

AERO MAYFLOWER TRANSIT CO.

NATION WIDE FURNITURE MOVERS

JAMAICA 2-3300 HANCOCK 6-8000

3175 WASHINGTON STREET BOSTON 30, MASS.

24 HOUR LAUNDRY

FLAT WORK CLEANING

SHIRTS

628 WASHINGTON STREET
(at Codman Square)

GENEVA 6-3939
DORCHESTER, MASS.

SHOPPING FOR A JOB?

CHECK WHAT YOU WANT:

- [ ] *Good starting salary with regular raises*
- [ ] *Pleasant work with other girls and young men*
- [ ] *Prestige of a responsible job with a well-known and respected company*

If your list shows three checks, then you should check into what the Telephone Company has to offer you. Smart girls are doing it now, before they graduate from high school. Come in and see our employment interviewer soon. You'll enjoy talking with her.

Act now, and you can say with pride, "I'm all set! I'm going to work with the Telephone Company!"

See the Guidance Counselor at your school, and talk first with her about when and where to apply.

NEW ENGLAND TELEPHONE AND TELEGRAPH COMPANY

MACLONE STUDIO

PHOTOGRAPHER FOR SENIOR PROM

396 MEDFORD STREET SOMERVILLE, MASS.

COMPLIMENTS OF

Purdy Photographers

OFFICIAL PHOTOGRAPHERS

TO THE CLASS OF 1957

367 BOYLSTON STREET BOSTON, MASSACHUSETTS

COMPLIMENTS OF

ROOM 104

COMPLIMENTS OF

ROOM 114

COMPLIMENTS OF

ROOM 304

Compliments of

CO-OPERATIVE RETAILING CLASS ROOM 106

Compliments of . . .

ROOM 307

Compliments of the 1956-57

NATIONAL HONOR SOCIETY

Richard F. Dyer
Frederick A. Langguth
Betty Ann Langner
Dianne E. Matthews
Sandra Peterson
Jeannette A. Shire
Eleanor T. Sperrazza

COMPLIMENTS OF

SENIOR ROOM

111

Compliments of . . .

ROOM 303

Joan Brown
Sandra Dee
James Botts
Ronald Berry
Joseph Green
Emily Caffery
Judith Carney
James Donovan
Hugh Lealford
Barbara Barlow

Louise Bennett
Cathy Bogdanos
Dorothy Cherry
Maureen Conlon
Donna McGrath
Ronald Poirier
George Bradford
Donald McAdams
Marjorie Corbett
Margaret Clayton

Compliments of . . .

ROOM 214

Compliments of . . .

ROOM 112

Anna Crisiafulli
Constance Curtis
Margaret D'Amore
Joseph Del Genio
Magda Reveliotty
Barbara Del Dotto
Mary Ellen Haverty
Margaret Chamberlain

L36 L46

"THE TIRED LATIN LABORERS"

T. Asakura
A. Buckley
F. DelCorso
B. Fuller
W. Harrington
R. Knapp
A. Marchant
D. Matthews
B. O'Brien

Under the instruction of a
Latin Scholar
MISS MARY F. SULLIVAN

COMPLIMENTS OF

ROOM 102

Compliments of

THE "BEST" HEALTH CLASS

RB 5 - 310

Compliments of

305

Compliments of . . .

ROOM 113

MR. BEST'S BEST CHEMISTRY CLASS

* C44

COMPLIMENTS OF

ROOM 207

COMPLIMENTS OF

SENIOR ROOM

203

COMPLIMENTS OF

SENIOR ROOM

204

COMPLIMENTS OF

SENIOR ROOM

205

COMPLIMENTS OF

SENIOR ROOM

206

COMPLIMENTS OF

THE

"BEST" EDUCATED DRIVERS

DE 3-1957

COMPLIMENTS OF

THE

"BEST" HOMEROOM

310

Compliments of . . .

ROOM 107

Compliments of . . .

ROOM 306

COMPLIMENTS OF

ROOM 202

COMPLIMENTS OF

MR. BEST'S CHEMISTRY

42

COMPLIMENTS OF

BOYS' HEALTH

RB7-BE

THE CLASS OF 1957

IS GRATEFUL FOR THE SUPPORT OF THE

YEARBOOK ADVERTISERS

This book printed by VELVATONE, a special process of litho graphic printing. Sole producers: Wm. J. Keller Inc., Buffalo, N. Y
No other printing firm is authorized to use the Velvatone method

Campaign Boosters

Key Klub Kollects

Another Ed Quinn?

Have you been Shot?

ARMY TAKES TROPHY

FEARLESS FOOTBALLERS FIGHT

PASS ME A TRAY PLEASE

Parade to Purdy's Begins

DARING DAVE DOES IT AGAIN

Clarion: Cute? Trite?

D.K.
L.McG.

BOSTON PUBLIC LIBRARY
3 9999 02005 333 4
Jamaica Plain Branch Library
12 Sedgwick Street
Jamaica Plain, MA 02130-2897

WHO'S TAKING WHOM TO THE PROM?

CHICK CHEERLEADERS CLICK

WHERE'S YOUR PASS?

Welcome Freshman!

HOCKEY CHAMPS 57?

Dynamic Defense Dempsey

Martin Wins by a Landslide

SOPHMORES STAR AGAIN

How's Your Vocabulary?

Cuffs Down!

Baseball Selected for State Tournament
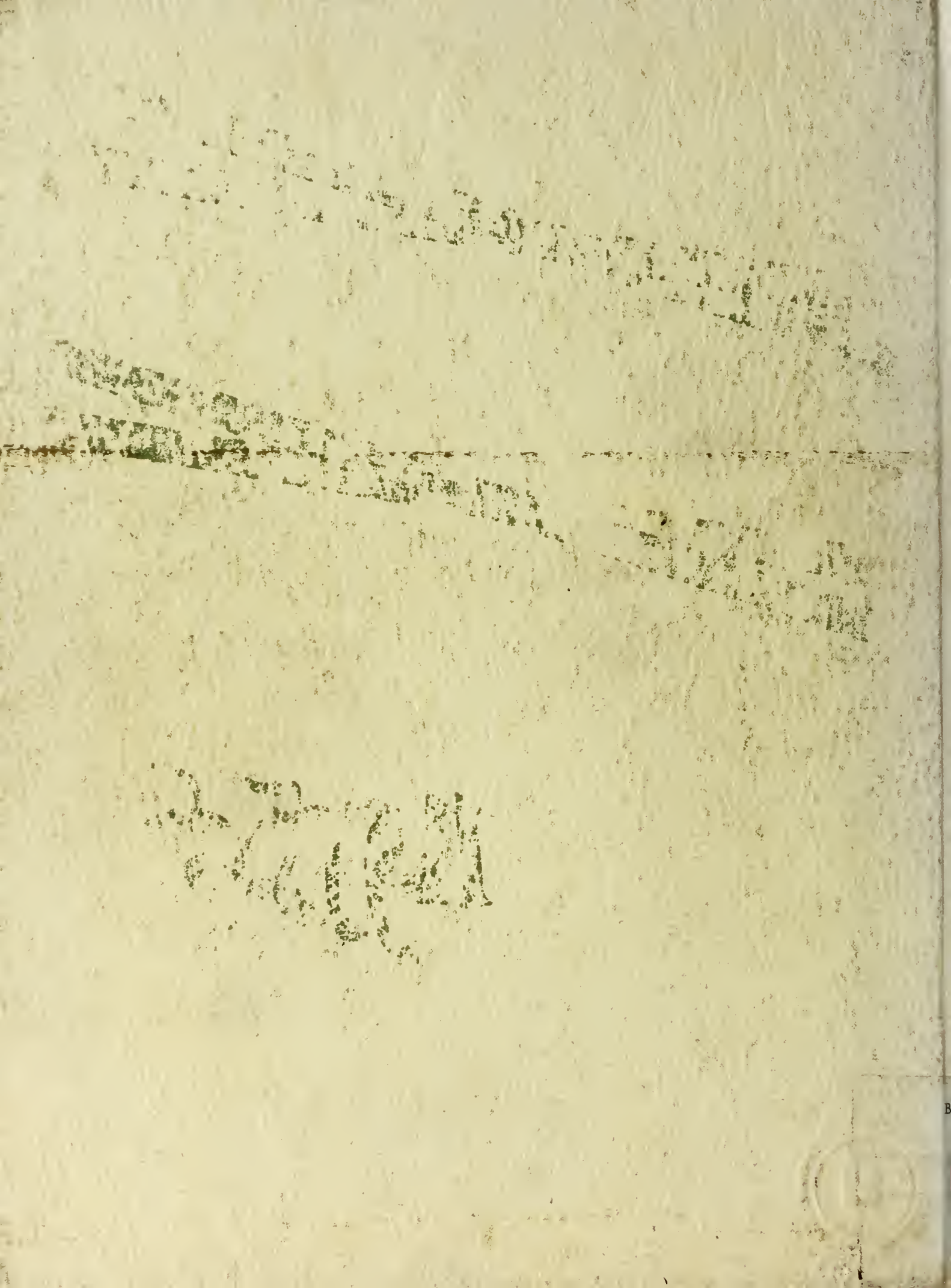
Ties Up!